NOVEMBER

DEPT. ARCHIVES & HISTORY COMP.
STATE CAPITOL

The Elba Clipper

VOLUME 85 | THURSDAY, NOVEMBER 5, 1981 | ELBA, ALABAMA 36323 | 1 SECTION 16 PAGES | NUMBER 21

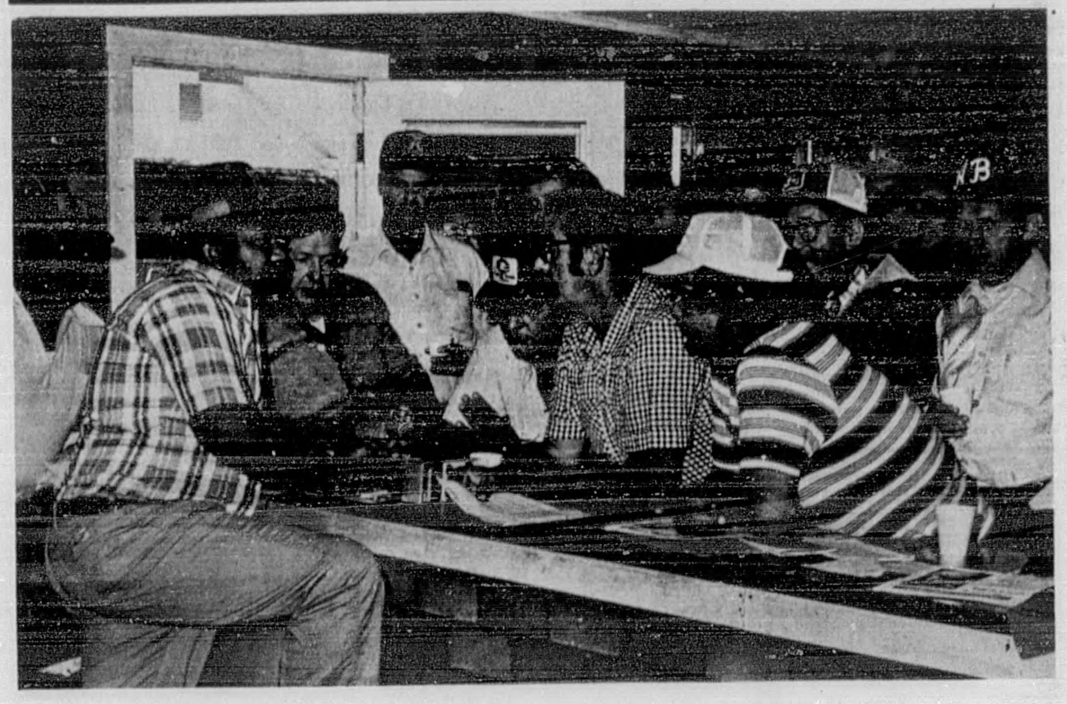

Dorsey Trailers On Strike

Robert Earl Williams, president Local 1769, International Association Machinists, is shown discussing picket plans with striking members of the local union. The group voted Saturday morning to strike Dorsey Trailers when the contract expired at midnight Saturday night. The strike vote was taken in a meeting held in the Elba High School auditorium Saturday morning. Neil Adkison, who is district representative for the Local told this newspaper Monday, "We are on strike, but we would rather not discuss it in detail because we feel strikes are settled around the bargaining table and not downtown on the square or in the barber shops."

A prepared statement released by Dorsey Trailers on Monday confirmed the strike and stated that limited production would continue at the plant.

The statement read:

Dorsey Trailers, Inc., a subsidiary of The Dorsey Corporation, today announced that production and maintenance employees of Dorsey Trailers went on strike at the company's Elba, Alabama, plant on November 2, 1981. The strike followed expiration of the collective bargaining contract with Machinist Union Local #1769 on October 31. Negotiations for three weeks prior to the expiration date failed to produce a new contract. The company normally employs about 630 workers at the Elba plant.

Company officials intend to continue limited production at the Elba plant. Production will also continue at the company's plants in Northumberland, Pennsylvania; Edgerton, Wisconsin; Griffin, Georgia; and Montgomery, Alabama.

State Legislature Back In Session To Discuss Gas Windfall Money

The third special session of the Alabama legislature in 1981 began on Tuesday, November 3, and the sole matter on the agenda was the determination of final disposition of Alabama's one-time oil windfall bonus.

In a letter to newspapers across the state, Governor Fob James stated, "I believe if we use the money 100 percent in the public interest, we must insure that three conditions are fully met:

(1) Preserve the principal for future generations to use;

(2) Maximize value received by the public by leveraging principal and buying capital assets that will be used for generations to come and which no politician can ever take away, and

(3) Insure that not one dime of the windfall bonus is used to enlarge or enrich the operating costs of government with the exception of prisons, where we must have additional capacity."

At presstime Governor James' plan had opposition from a bill sponsored by Sen. Sonny Callahan of Mobile, and a plan introduced by Rep. Eric Cates of Greenville.

The James plan would invest $460 million, the $449 million in oil windfall plus $11 million in accrued interests, in 20-year treasury bonds to allow a $507 million bond issue to be sold to finance construction of bridges, highways, housing and educational facilities. The $507 million would be added with an estimated $150 million in interest brought about by the money being invested in local banks and drawn out over a five-year period to allow a total of $657 million to be used in the capital expenditures program.

The James package would spend the money as follows:
***$300 million for highways and bridges;
***$150 million for public education ($75 million to kindergarten through 12th grades on per student ratio, $22 million going to junior and senior colleges, $8 million to purchase equipment for technical schools and $45 million to be dispersed to schools on the basis of need);
***$65 million to both prisons and mental health institutions;
***$50 million for the state docks at Mobile;
***$12 million for renovation of the Capitol complex;
***$10 million for a new Highway Department bulding;
***$6 million for the Department of Youth Services;
***$2 million for improvements to the state coliseum;
***$7 million to the Department of Conservation for preservation of land, public parks and oyster cultivation;
***and $500,000 to the Alabama Educatinal Television Commission.

Gov. Fob James

A portion of Governor James' plan of particular local interest was the $150 million earmarked for education. The first $75 million is specific, based on daily attendance, while the second $75 million will go to meet what the governor calls "critical needs." The needs would be outlined in a seven-part questionnaire sent to all 127 school systems in the state, asking the superintendents to --

1. List the buldings they needed and the number of students who would be affected,
2. Describe the projects in detail,
3. Decide if a more economical approach would be to consolidate schools,
4. List their enrollment for the past five years and estimated enrollment for the next five years,
5. List projects of more than $100,000 the system has constructed in the past ten years, and a breakdown on state and local monies spent,
6. List the number of temporary classrooms in use, and
7. Describe the project needed the most and how much local money would be available to spend on it.

According to figures based on attendance reports for the first quarter of the present school year, allocations to schools would be as follows:

Coffee County - $217,500,
Covington County - $292,500,
Crenshaw County - $292,500,
Enterprise City - $532,500 and
Elba City - $150,000.

The plan introduced by Rep. Cates would allocate the first $100 million equally to all the 67 counties, with the remainder to be distributed on the basis of population, while the Callahan plan stated in its original purpose the preservation of the principal. All three plans for disposing of the oil money were introduced Tuesday, while James' plan was to be in line for consideration by Money committees on Wednesday.

Board Disscusses Emergency Room Problems

The Elba Hospital Board met Wednesday, October 28, at the hospital, with all members present. Main order of business was a report by Hospital Administrator Jim Nichols on the status of the hospital and nursing home expansion which got underway in October. Nichols reported all was in order with the work and the temporary move of the emergency room entrance to the front of the hospital was working out okay. Some questions of paying partial payments on the construction were referred to board attorney Merrill Shirley for clarification.

Nichols reported the Elba Light and Water Department had worked well with moving water and power lines even though they weren't notified until the last minute.

A special meeting will be called as soon as the annual audit of the books is completed. This will be to allow all members time to question any portion of the audit they don't understand.

A lengthy discussion by the board with Dr. Donald Crook and Dr. B.A. Santa Rossa, both representing the medical staff, addressed the continuing problem of use and misuse of the emergency room. Board members pointed out the problems they face when citizens report that doctors fail to come back to the hospital at night when they arrive at the emergency room. Both doctors reported the nursing staff was very competent, and when they reported the facts to the doctor at home, it was determined that the nurses could do what was necessary without a doctor. They also pointed out that people often went to the emergency room with a nagging headache that had bothered them for days and they could have come in during regular office hours.

Both the doctors and board members agreed to work on the problem, strive to improve the situation and continue working to keep the public informed and educated to the emergency room procedures.

PSC Comes To Town For Railroad Hearings

The Alabama P blic Service Commission held a public hearing last Wednesday on a petition by Seaboard Coastline Railroad to close the depots in Elba and New Brockton. The hearing was held in the Elba courthouse with PSC members Jim Folsom Jr. and Lynn Greer present.

The hearing was conducted by Robert A. Jones, Director of Transportation for the PSC. Presenting the case for the railraod was Attorney Neill W. McArthur Jr. of Jacksonvillle, Florida. Attorney Mark Vaughan represented the City of Elba.

At least a dozen local citizens addressed the PSC in opposition to the move. They included Senator Wallace Miller, Representative Jimmy Holley, Reverend Virgil Coleman, Hunter Flack, Everette Kelley, Zack Storey, Skip Rainer, City Clerk Jack Prescott, and Ferrin Cox.

Several railroad officials testified in favor of the closing of the depots and assured commission members it would in no way affect the operation of the branch line. Charles Garrett, who represents Great Southern Paper Company, by far the largest user of the railroad in Elba, testified his firm didn't oppose the move and it had worked satisfactorily for them in other areas.

Eighty-two people were present when the hearing got underway in the Elba courthouse. A number of those opposing the closing expressed fear that the next step would involve completely removing the railroad from Elba, but company officials repeatedly denied these allegations. They contended the money saved would keep the line making a profit longer and would actually make closing the line more remote.

Representative Holley urged the railroad to reconsider their plans. He pointed out that the people at the hearing were not opposed to the railroad - "We want you to stay - is our plea."

The railroad was given 45 days to produce some additional material requested by the PSC and a ruling on the petition is therefore expected 90 days after that, or 135 days from October 28, 1981.

Property Taxes May Be Paid

Beginning November 16, Coffee County residents may sign assessment sheets or pay property taxes, says Revenue Commissioner Ronnie Burns.

Residents have until February 15 to sign or pay, without incurring a penalty.

Boat Ramp To Be Closed

The boat-launching ramp on the Pea River at Elba will be closed for repairs on Thursday, Friday and Saturday, November 5, 6 and 7.

The ramp has a severe dropoff on the lower end which causes boat launching difficulty during low water. The ramp will be repaired by Fisheries Section personnel under the direction of Section Chief Sam Spencer, with assistance provided by the City of Elba.

Local Club Is 20 Years Old

The Elba Rotary Club is celebrating 20 years of operation in Elba with a party next Tuesday night. The event will be held at the Officers Club at Ft. Rucker with District Governor Charles Chapman of Dothan as guest speaker.

President Earl Peters, assisted by the 1961 charter president Robert Marsh, will also name a person to the coveted Paul Harris Fellow. Only three persons have received this award locally.

Forty-one members of the local club, their wives and guests are expected to enjoy the event.

The local Rotary Club annually raises funds for the Crippled Children and Adults Rehabilitation Center in Dothan and for Camp ASCCA, located on Lake Martin.

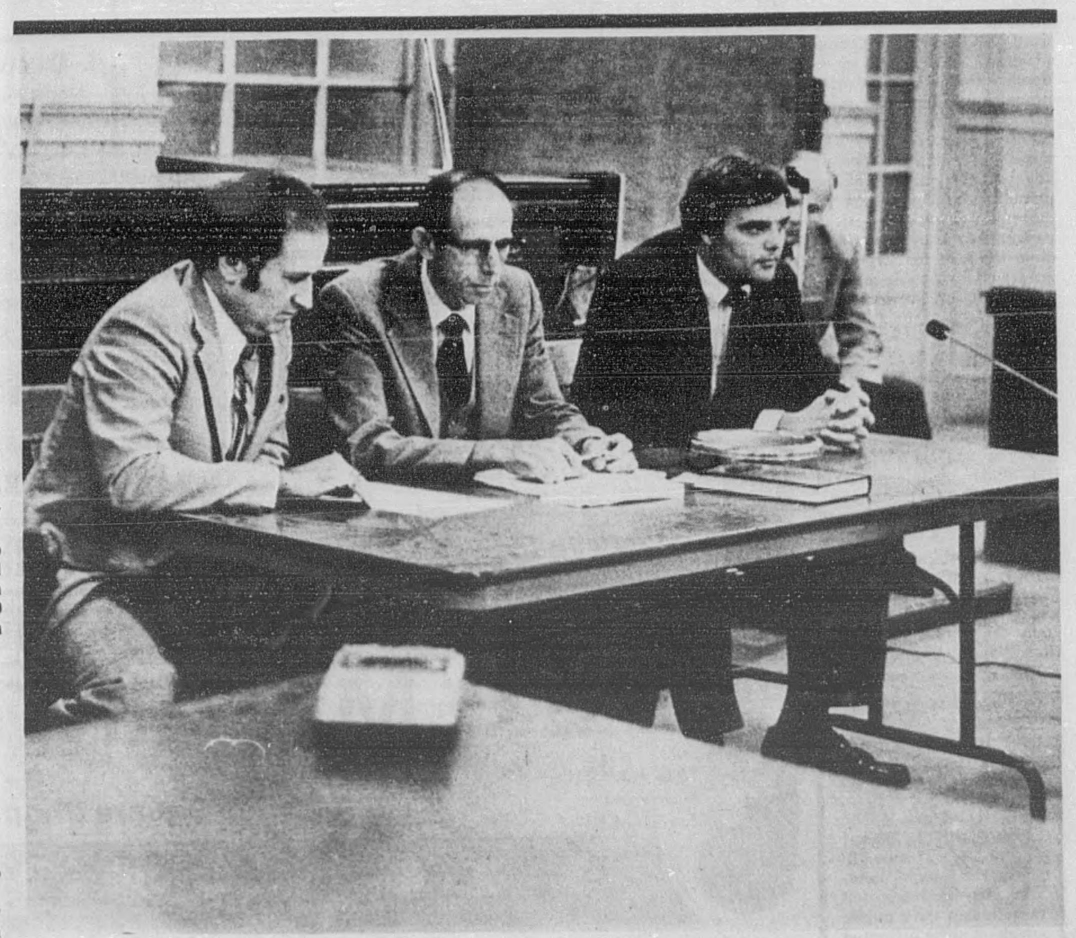

Listening to local citizens at last Wednesday's special PSC hearing in Elba are (L-R) Lynn Greer, PSC Commissioner, Robert A. Jones, Director of Transportation for PSC, and Jim Folsom, Jr., PSC Commissioner.

POOR ORIGINAL

Brainstorms

By FERRIN COX

The Alabama legislature convened for a third special session this week with the pleasant purpose of spending a bunch of extra money. The millions of oil windfall money can, if proper planning is used, be a boon for the entire state of Alabama. Our limited knowledge prevents us from giving an unqualified OKAY to the plan proposed by Governor James for investing the money, floating a bond issue and thriving off the interest of the invested money. However, we find more and more of those with the necessary smarts who are endorsing the proposal and therefore we surely can't oppose the plan. Politics will make some changes, but maybe they will be for the better.

Ye ole editor has agreed with many of my friends that I am too fat. The solution is to lose some weight, and with my love for food of any kind, the only apparent way to lose these extra pounds is to just quit eating. I have not exactly quit eating, but my stomach thinks so. Normally I am either full or thinking about how to get something to eat, but right now my theory is to slowly consume a very limited amount of food and satisfy any other hunger pangs with black coffee or water. If you see me banging on the door or window of a closed restaurant or grocery store, don't get a straight jacket -- just give me a couple of fried chickens, a large cake or a half gallon of ice cream. You may substitute a large ham if it includes two loaves of bread and a quart of mayo.

We read a letter to the editor in the **Montgomery Advertiser** last week from a Coffee County man who was critical of the peanut farmers and praised the government for cutting the peanut program. Now this guy sure won't win any popularity contests among the farmers of the Wiregrass, nor those who depend on them for a living. We wonder how he would react if the Feds decided military retirement checks would never be raised after the person had retired from service. . . .that too would save a bunch of money.

The Elba Elementary/Middle School PTO had fantastic success with the annual Halloween Carnival last Thursday night. Early reports indicate they cleared $2812 profit on the event. Add to that the pleasure the children got from the fun event and it apparently was a success.

The Halloween Carnival profits were put in the shade however by the Haunted House the Rescue Squad sponsored this year. The week-long event paid off handsomely for the non-profit volunteer rescue unit.

A CLOSE CALL

Once I met a witch,
She was very rich.
She had a little black cat,
He thought I was a rat.
He chased me around all day.
I thought I'd never get away.
Until the witch said "Heel!"
Then he was still.
I thanked the witch and walked back home.
And there I stayed all alone.

STACEY KNIGHT
3rd GRADE
Elba Elementary School

Interest Rates To Stabilize

Interest rates for 1981 crop loans and storage facility and dryer loans made through the U.S. Department of Agriculture's Commodity Credit Corporation will remain at 14.5 percent through January 31, according to Secretary of Agriculture John R. Block.

Block said the 14.5 percent rate has been in effect since April 1, when USDA announced it was instituting a floating interest rate, subject to adjustment on the 1981 crop and facility loans.

The variable interest rate on outstanding loans--which enables CCC to adjust rates in line with borrowing costs to the U.S. Treasury--will continue in effect, Block said.

Beginning February 1, he said, CCC's policy will be changed to provide for interest rates on new loans that more accurately reflect interest costs to the corporation.

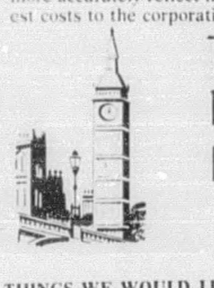

Town Clock Needs To Be Rejuvenated

THINGS WE WOULD LIKE TO SEE . . . . .

It would delight our hearts to see the TOWN CLOCK put in good repair.

How many oldsters remember the time the clock ran away and struck several hundred times? Well, I tell you, it caused a real furor. And how many have listened for the town clock to strike when sleep came reluctantly at night, and while anticipating the strike, went to sleep? Better than sleeping pills!

TO THE COUNTY COMMISSIONERS --------

Greetings! Please hear our plea, and if the sad fact is that it cannot be fixed, then let's cover the venerable Lady's face so she will not look so forlorn.

Can we help, good commissioners? Call on us and we will do or help do anything short of climbing the tower.

ELBA CHAPTER, AARP

Weekly Police Report

The following are actual excerpts from the Elba Police Department dockets from Tuesday, October 27 through Monday, November 2. All names have been omitted.

TUESDAY, OCT. 27

11:04 a.m. - Caller reported possible drunk driver on 84 West
12:55 p.m. - Elba General Hospital requested Rescue Squad make transfer to Birmingham
11:34 p.m. - Patrolman reported dressing room door to gym is open.

WEDNESDAY, OCT. 28

9:34 a.m. - Caller requested Rescue Squad at home on Sunset Blvd.
10:23 a.m. - Man on Alabama 141 reported he is burning a cow
4:00 p.m. - An Elba man is issued a speeding citation (64 in 40 zone)
7:14 p.m. - An Elba man is issued a speeding citation (63 in 40 zone)
11:28 p.m. - Opp Police Department advised of breaking and entering at home on 134 near Baker's Grocery

THURSDAY, OCT. 29

2:58 a.m. - Male caller advised jewelry missing from his father's home on Sunset Blvd.
8:33 a.m. - Woman caller requested coroner at home on Old Samson Rd.
2:04 p.m. - Woman caller advised of grass fire in front of her house
4:52 p.m. - Patrolman requested wrecker at intersection of 87 N. and 189 North
4:59 p.m. - Hospital requested Rescue Squad make transfer to Dothan
5:57 p.m. - Male caller advised top light out on relay tower at Victoria.

FRIDAY, OCT. 30

8:02 a.m. - Caller requested Rescue Squad make emergency run to home on Rt. 3
9:18 a.m. - Caller reported possible breaking and entering at Mullins Apts.
2:27 p.m. - Hospital requested Rescue Squad make transfer to Dothan
6:10 p.m. - Woman caller advised cows out near stock barn
6:21 p.m. - Patrolman reported cow run over near Dorsey's on the hill.

SATURDAY, OCT. 31

12:43 a.m. - Male caller advised cows out near airport
11:01 a.m. - Woman caller reported domestic disturbance in front yard of home on Reese Ave.
8:24 p.m. - Patrolman reported a possible drunk person on Claxton Ave.
8:28 p.m. - Hospital requested policeman in emergency room.

SUNDAY, NOV. 1

12:57 a.m. - Man complained of loud music at Little Beaver Trailer Court
3:20 a.m. - Male caller reported a wreck on County Road 80 just off 167, no injuries
7:05 a.m. - Caller requested police at Little Beaver Trailer Court
12:42 p.m. - Hospital requested Rescue Squad transfer a patient to Dothan
2:53 p.m. - An Elba woman is issued a speeding citation
3:12 p.m. - Man advised of grass fire on 125
8:21 p.m. - A Georgia man is issued a citation for improper tag.

MONDAY, NOV. 2

10:57 a.m. - Caller advised of grass fire on Tucker Street.

The Elba Clipper

USPS 171-080

417 West Buford Street - Elba, Alabama 36323

JOHN FERRIN COX------Publisher & Editor

Second Class Postage Paid at Elba, Alabama 36323

SUBSCRIPTION RATES

Coffee County & Surrounding Counties - $7.50 per year
6 months - $4.20 -- Includes City & State Sales Tax
Alabama Counties - $8.50 per year Including Sales Tax
6 months - $4.50
Outside Alabama $9.00 per year; 6 months - $5.00

Bulletin Board

WEIGHT WATCHERS -- Elba High School library-Tuesdays, 6:30 p.m.

ROTARY CLUB -- Mondays, noon--Holley's Restaurant

EASTERN STAR -- 2nd and 4th Thursdays, 7 p.m.
ELBA MINISTERIAL ASSN. -- Thursdays, 8:30 a.m.--Holley's Restaurant

ELBA JAYCEES -- 1st & 3rd Thursdays, 7 p.m.--WELB

ELBA JAYCEETTES -- 2nd Mon., 7 p.m. -- WELB

ELBA CITY COUNCIL -- 1st & 3rd Mondays, 6 p.m.

ELBA LIONS CLUB -- 2nd & 4th Tuesdays, 7 p.m.--Holley's Restaurant

ELBA CITY SCHOOL BOARD -- 1st Thursday, 5 p.m.--Superintendent's office

BPW -- 2nd Monday, 7 p.m.--Holley's Restaurant

AMERICAN LEGION--1st Thursday, 7:30 p.m.--Legion Hall, Troy Hwy.

BOY SCOUTS -- Mondays, 7 p.m. -- City Pool

WATER & ELECTRIC BOARD -- 2nd Tuesday, 5 p.m.--City Hall

ELBA MASONIC LODGE #170 -- 1st & 3rd Saturday nights; 2nd & 4th Mondays, 7 p.m.

WOW LODGE 458 -- 1st Tuesday, 7:30 p.m.--Masonic Hall, New Brockton

PILOT CLUB -- 2nd & 4th Tuesdays, 7 p.m., Holley's Restaurant

AA - Wed. 8 - 9 p.m., City Hall - **897-2365 or 897-5192**

This Space is Made Possible By

National Security Ins. Co.

Congressmen Deny Ads' Allegations

Congressman Bill Dickinson of Alabama has joined other Congressmen from peanut producing areas in informing each member of the U.S. House of Representatives regarding "half truths and distortions" advertised by the Peanut Butter Manufacturers and Nut Salters Association about the proposed peanut program in the 1981 Agriculture bill.

In a letter to each member of Congress, and in a large advertisement in **The Washington Post**, these giant manufacturers of peanut products attacked the proposed 1981 Peanut Program, alleging that it would keep prices "artificially high" and would "cost the taxpayers $700,000,000.00" during the life of the program. They alleged that consumers would be robbed of the benefits of declining prices which would result from elimination of the allotment and quotas systems and increased production. Other distortions such as stating that the cost of production is only $335 to $370 per ton were included. "These large corporations want to gut the peanut program so they can monopolize production and manufacturing," Dickinson said.

"The fact is that amendments sponsored by these large corporations who have always been enemies of the peanut producer would be extremely costly to American consumers. They would also pave the way for large corporations to gobble up the thousands of small family peanut farms. Competition would be destroyed and these corporations would control both production and manufacturing. The consumer would be the loser," Dickinson said.

"The fact is, passage of the House peanut program will cost the taxpayer zero, and will continue to provide the consumer with an abundant supply of peanuts of the highest quality at reasonable prices. I am now working to make sure the truth is known about the peanut program," Dickinson concluded.

A newly formed Toastmaster's Club will meet today [Thursday], November 5, at 7 p.m. in the multi-purpose room at Enterprise State Junior College. The Dothan and Ft. Rucker Toastmaster's Clubs will present a sample meeting. Anyone interested in bettering their public speaking skills is invited to attend.

Now Open

Monday - Saturday 9 A.M. -6 P.M.
Closed All Day Thurs.

FAMOUS NAME BRANDS AT LOW PRICES
★Broyhill ★Bassett ★Johnston-Tombigbee ★Action-Lane
★Thomasville Bedding ★Philco Televisions and Stereos
★Mersman Tables ★Morning Surf Waterbeds and many many others.

Bunk Bed Set — Large 3" Post — $199.95 — Mattress at extra cost
½ Hex Curio — $179.95
S & M FURNITURE SHOWROOM
7-Pc Living Room/Den Group — Sofa-Chair-Rocker-Ottoman, 1 Cocktail and 2 End Tables — $499.95 — Floral and Plaid Fabrics
3-Pc Bar Set — Bar and 2 stools — $199.95
5-Pc Dinette Set — Table with 4 chairs — $139.95
54-inch Desk — Double Pedestal with locking file — $219.95
5-Drawer Chest — Maple-Mahogany-Walnut — $99.95
Recliners — As Low As $129.95 — Assorted Colors
Philco 19" Color Television — Contemporary style cabinet, Solid state chassis - Automatic Lock Channel Tuning - Automatic Gain Control — $369.95
All Wood 4-Pc Bedroom — Dresser with mirror, Chest - Head and Footboard, Nite Stand — $349.95
25" Color Television — Color-Rite II Color System, Automatic channel lock, Solid state chassis, Automatic light sensor — $549.95
FINANCING ARRANGED
8-Pc Broyhill Dining Room Suite — China cabinet, Table, 6 chairs — $788.00
5-Pc. Solid Wood Dinette Set — Table, 2 benches, 2 chairs — $249.95
All Thomasville Mattress Sets.... ½ PRICE
Queen Size Sofa/Sleepers.......... $299.00
Extra Discount on All Cash Sales

S & M FURNITURE SHOWROOM
393-2388
Morgan Square Shopping Center Enterprise (Next to Howard's)

Bridge will be in concert at the First Baptist Church of Elba on Friday night, November 13.

Cards of Thanks

The family of James G. Blair wishes to express our deepest gratitude and many thanks in our time of grief to all the friends, neighbors and family for all the love, kindness, food, flowers and donations given. A special thank you to the Rescue Squad, and also a special thank you to all the brothers of Lodge 170 in Elba.
THE BLAIR FAMILY

Thank you for prayers, food, flowers and each kind deed during the sickness and death of our loved one. May God bless each of you.

THE FAMILY OF JOHN HENRY HAM

We wish to thank our many relatives, friends and neighbors for the food, flowers and love, goodness and kindness shown to us in the sickness and death of our son and brother, Paul Price.

We pray God will bless each and everyone of you.

THE PRICE FAMILY
IDA MAE PRICE AND CHILDREN
11-5-1tp

We would like to thank everyone for the food, flowers, memorial gifts and every kind deed you showed our family during the illness and death of Aunt Beulah Young. A special thanks to Dr. Cooper and the nurses at the hospital.

THE FAMILY OF BEULAH YOUNG
11-5-1tp

Church To Have Concert

Chosen Company will be at the First Assembly of God Sunday, Nov. 8 at 10 and 11:00 a.m.

Chosen Company is a group of Christian musicians working together to lift up the name of Jesus in song. Their goal is to produce quality Christian music with one objective in mind, to spread the good news of God's love. Chosen Company has traveled throughout the South ministering in all sorts of special services, including a special performance at Six Flags Over Georgia. Their music ranges from traditional to contemporary, and their program has something for everyone.

Church Events

SINGING

Jack Assembly of God will have a gospel singing Saturday, November 7, beginning at 7 p.m. Singers will be **The Singing Witnesses** of Dothan, and **The Faith Singers.**

Everyone is welcome.

GOSPEL SINGING AT TARENTUM

The regular monthly singing will be at the Tarentum Community Center Saturday night, November 7, begining at 7 o'clock. Quartets will be **The Providence Quartet** from Canton, Georgia, and **The Goldenaires** from Dothan.

Everyone is invited.

REVIVAL AT KINSTON ASSEMBLY

Revival services will begin at Kinston Assembly of God Church Sunday, Nov. 8, and continue through Sunday, Nov. 15. Services will begin at 7:00 each evening. The pastor will be Robert Bowen. Everyone is cordially invited to attend.

REVIVAL

Sasser's Mill Assembly of God will have revival services November 4 - 8, beginning at 7 p.m. Wednesday - Saturday; and 11:00 a.m. and 6:30 p.m. on Sunday.

Guest speaker will be Rev. Billy Cardwell. There will be special singing each night.

PANCAKE SUPPER AT ELBA METHODIST

The Elba United Methodist Church youth will hold a pancake supper on Friday, November 13. The supper will be held at the fellowship hall of the church from 5:30 until 8:00.

The youth will be serving pancakes with sausage and milk or coffee. Cost of the supper will be $2.00, and tickets may be purchased from any youth member or at the door.

The public is invited to stop by and enjoy pancakes and sausage with the youth. After all, the church is a nice, safe place to be on Friday the 13th!

GOSPEL SING AT ELBA DELIVERANCE

There will be a gospel sing at the Elba Deliverance Tabernacle on Saturday, November 7, at 7 p.m., featuring **The Representatives.**

A chili dinner will be served at 11:00 a.m. at the church, and also that night prior to the singing.

Everyone is invited to attend.

CONCERT AT FIRST BAPTIST

Bridge, one of America's best-known gospel music groups will be in concert at First Baptist Church of Elba, West Simmons Street, on Friday night, November 13, beginning at 7 o'clock.

Of the 12 musicians who make up the group, five vocalists are supported by a rhythm section including keyboards, guitar, bass and drums. Other musicians play trombone, trumpets, flugel horns, saxophones, flutes and other wind instruments.

Hospital Notes

Persons admitted to Elba General Hospital during the period of October 27 - November 2 include the following:

Jessie Brady, Ervin Wambles, Burie Smith, Oscar Legg, Carla Bryan, Sarah Fuller, Annette Kelley, Frances Waldon, Hillre Hooks, Estie Cobb, Wayne Harrison, Trudie Jackson, Pennie Brunson, Shelley Phillips, Gwendolyn Rayborn, Lola Lee, Jackie Stinson, Catherine Smith, Roy Duncan, Jane Custer, Buna Wright, Malcom Brooks, Erma Brown, George Holland, Daniel Ennis, Selena Hooks, Addie Taylor, Linda Senn.

Those discharged during the same time include Bill Taylor Jr., Hiram Loflin, Council Powell, Becky Wilson, Hilda Devane, Jerome Cole, Velvet Coleman, Anthony Willett, Ada Edmondson, James Kelley, Chalmus Blackmon, Mary Peak, Mary White, Annette Kelley, Wayne Harrison, Alice Kelley, Jane Custer, Sarah Fuller, Ervin Wambles, Carla Bryan, Vann Deal, Herschel Taylor, Oscar Legg.

PASTOR'S CORNER

REV. HOWARD FOREMAN
WESTSIDE BAPTIST

THANKSGIVING

November is a time when we begin preparing for the holidays. Harvest time is about over, and God has given such an abundant harvest this year - especially in comparison to last year. There are so many things we have for which to be grateful, and yet our gratitude sometimes turns to complaining. Do you ever find that while counting your blessings you think of things that are not just as you would like them to be and your gratitude turns to complaints?

As we approach this season of the year with Thanksgiving, Christmas and the New Year, may we stop to ask ourselves what it would take to make us grateful. Is the acquiring of something you do not have going to make you happy? When we get to the place where we have all we have wanted, then we begin to want something else. We want to be in another place, only to get there and find it is not really where we wanted to be. The attaining of some goal can be our gauge, only to get there and find it empty.

Thanksgiving is a personal conditioning that really has little to do with what we have accomplished. It has more to do with how we feel about ourselves, our relation to God and our relation to others. To a person who is unhappy with what they are in their heart, it is impossible to be thankful to God because there is a feeling that "God has done me wrong." We need something to blame our problems on, and none of us wants to admit the trouble is within ourselves.

We contribute to this kind of teaching as we seek to give and to get everything our hearts desire. Until we learn to be thankful with our relation to God and our response to His glory, we will never be happy. The Bible says, "It is a good thing to give thanks unto the Lord."

Area Residents Due Tax Refund

The Internal Revenue Service is trying to locate some area residents who are due a tax refund from their 1980 Federal Income Tax Returns.

According to Philip J. Sullivan, IRS Birmingham district director, 763 refund checks worth $274,510.94 were returned by the postal service as undeliverable in Alabama. The refund checks are for both individuals and businesses, and range from $1.06 to $27,691.00.

Sullivan says the taxpayers may have moved or changed their last names during the year and failed to notify the IRS, or the handwriting may simply be illegible.

When a refund is returned by the postal service, the IRS attempts to find the taxpayer and deliver the checks, but there are always some who cannot be found. If you think you may be due a refund and have moved or changed your name during the year, contact the IRS.

Taxpayers listed below should call the IRS at 1-800-292-6300 to claim their refund.

Elba: Preston Abbott;
Enterprise: Paula M. Emmerson, Shelby Jones, Jr., John Herbert McLean, Autry Stevens;
Hartford: J.D. & Inez Dubose;
Headland: Joe Wood Sanders;
Midland City: Forrest A. & Dianne M. Clemons, Khosrow R. Ghaffari, Marie Walters;
Ozark: Richard R. & Debra M. Caniglia, Mary K. Garrett, Mitchell Hunter, Jack F. & Chong I. Driscoll;
Ft. Rucker: Thomas E. Adams, Jack B. Huggins, Jr.

Airman Completes Training

Airman Donald G. Morrow, son of Ronald D. Morrow of Elba, has been assigned to Sheppard Air Force Base, Texas, after completing Air Force basic training.

During the six weeks at Lackland Air Force Base, Texas, the airman studied the Air Force mission, organization and customs and received special training in human relations.

The airman will now receive specialized instruction in the aircraft maintenance field.

He is a 1977 graduate of Elba High School.

News Briefs

ARTS & CRAFTS FAIR

The Pike Road Civic Club's 15th Annual Arts & Crafts Fair & Flea Market will be held Saturday, Nov. 7, from 10 a.m. till 4 p.m. at Marks House in Pike Road, 12 miles southeast of Montgomery. (In case of rain it will be held the following Saturday). There will be 300 exhibitors from several states, food, music, door prizes, and children's activities, including special guest Ronald McDonald. Baby-sitting will be available on the premises for a nominal fee. Everyone is invited to attend.

LSU SYMPHONY

The Louisiana State University Symphony, now on its second annual concert tour, will perform at Enterprise State Junior College November 5. The 7:30 p.m. concert will be free and open to the public.

CONWAY TWITTY

Conway Twitty will perform at the Montgomery Civic Center on November 13. Appearing with him will be Tompall and The Glaser Brothers and Helen Cornelius. Tickets for the 8:00 p.m. show are $7.50 and $8.50, available at the Civic Center and all usual outlets. Mail orders should be sent to Conway Twitty, P. O. Box 4037, Montgomery, AL 36101. Make checks to Conway Twitty and be sure to include a self-addressed stamped envelope. Visa and Mastercard are accepted at the Civic Center. Call 264-6411 for information.

RADIO DAY

The Elba Jaycee's are having a Radio Day Saturday, Nov. 7. This will be at the local WELB Radio Station. The Jaycee's go about selling ads to merchants and read these ads on their program. The money made from this project goes strictly for their Christmas shopping tour for needy children.

Church Directory

IN HIM WAS LIFE, AND THE LIFE WAS THE LIGHT OF MEN

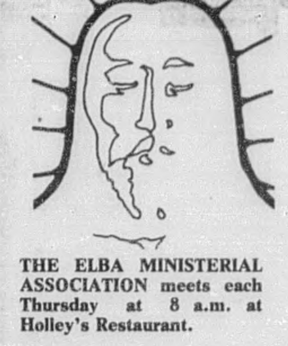

THE ELBA MINISTERIAL ASSOCIATION meets each Thursday at 8 a.m. at Holley's Restaurant.

Listen To:
Hour of Truth
WELB-1350-AM
1:30 - 2:00 p.m. Sundays
Rev. Jonas Rogers

NEW BROCKTON METHODIST--Eugene Hall
Sunday School......9:45 a.m.
Morn. Worship....11:00 a.m.
Even. Worship.....5:00 p.m.
Wed. Bible Study..7:00 p.m.

SOULS HARBOR UNITED PENTECOSTAL CHURCH--David Overstreet
Sun. Worship.....10:00 a.m.
Sunday Night.......7:00 p.m.
Tues. Night........7:00 p.m.

FIRST ASSEMBLY OF GOD [Kinston] -- Robert Bowen
Sunday School.....9:45 a.m.
Morning Service..11:00 a.m.
C.A. (Youth)........5:30 p.m.
Evangelistic Serv..6:00 p.m.
Wed. Bible Study..7:00 p.m.

BASIN BAPTIST CHURCH--Allen Moore
Sunday School.....10:00 a.m.
Morn. Worship....11:00 a.m.
Church Training...5:30 p.m.
Even. Worship....6:30 p.m.
Wed. Night......7:00 p.m.

ELBA CHURCH OF CHRIST Terry E. Gunnells
Bible Study.....10:00 a.m.
Morn. Worship....11:00 a.m.
Eve. Worship.....6:00 p.m.
Wed. Group Study.9:30 a.m.
Wed. Bible Study..7:00 p.m.

WISE MILL ASSEMBLY OF GOD--Lamar LeCompte
Sunday School.....9:45 a.m.
Morn. Service...11:00 a.m.
Choir Practice....4:30 p.m.
Youth Service.....5:00 p.m.
Eve. Service......6:30 p.m.
Wed. Prayer Meet.7:00 p.m.
Fri. Home Prayer..7:00 p.m.

ELBA UNITED METHODIST---John C. Carmichael
Sunday School...9:45 a.m.
Morning Service..10:45 a.m.
Children and Youth Choir Practice.........6:00 p.m.
Evening Service....7:00 p.m.

ELBA CHURCH OF GOD OF PROPHECY-Kenneth White
Sunday School.....10:00 a.m.
Morn. Service....11:00 a.m.
Evening Service...6:30 p.m.
Tues. Night Serv..7:30 p.m.

SASSER MILL ASSEMBLY OF GOD--Huey D. Anderson
Sunday School...9:45 a.m.
Evening Service...5:30 p.m.
Wednesday Night..7:00 p.m.

ELBA FIRST ASSEMBLY OF GOD--Jim Arbogast
Sunday School....9:45 a.m.
Morning Service..11:00 a.m.
Youth Service.......5:00 p.m.
Evening Service..6:00 p.m.
Wed. Youth Serv...7:00 p.m.

FAIRVIEW BAPTIST------- Donald Hall
Sunday School....9:45 a.m.
Morning Service..11:00 a.m.
Training Union...6:00 p.m
Evening Service...7:00 p.m.
Wed. Prayer Meet.7:30 p.m.

MT. GILEAD BAPTIST---- Fred A. Fowler
Sunday School....10:00 a.m.
Morning Service..11:00 a.m.
Church Training..6:00 p.m.
Evening Service...7:00 p.m.
Wed. Prayer Meet.7:00 p.m.

WHITEWATER BAPTIST--- David Richburg
Sunday School....10:00 a.m.
Morning Service..11:00 a.m.
Church Train....6:00 p.m.
Evening Service...7:00 p.m.
Wed. Prayer Meet.7:00 p.m.

SHILOH BAPTIST CHURCH Joe Hoyt Cooper
Sunday School.....10:00 a.m.
Morning Service..11:00 a.m.
Training Union....5:00 p.m.
Evening Service....7:00 p.m.
Wed. Prayer Meet.7:00 p.m.

MT. ZION BAPTIST--Zena Danford
Sunday School....10:00 a.m.
Worship Service...11:00 a.m.
Training Union..5:00 p.m.
Evening Service....6:00 p.m.

MT. VERNON ASSEMBLY OF GOD--Wm. McCrummen
Sunday School....10:00 a.m.
Morning Service..11:00 a.m.
Evening Service....5:30 p.m.

MULBERRY HEIGHTS CHURCH OF CHRIST--R.B. Williams
Bible Study......10:00 a.m.
Morning Service..11:00 a.m.
Evening Service....6:00 p.m.
Wed. Bible Study..7:00 p.m.

ZOAR COMMUNITY CHURCH--Faye Sims
Sunday School....10:00 a.m.
Morning Service..11:00 a.m.
Youth Service....5:00 p.m.
Evening Service....6:00 p.m.
Thursday Service..7:00 p.m.

WOODLAND GROVE BAPTIST---Billy Gregory
Sunday School....10:00 a.m.
Morning Service..11:00 a.m.
Training Union...5:00 p.m.
Evening Service...6:00 p.m.
Wed. Prayer Meet.7:00 p.m.

WESTSIDE BAPTIST------- Howard Foreman
Sunday School....9:45 a.m.
Morning Service..11:00 a.m.
Youth Choir Prac...4:45 p.m.
Church Training..6:00 p.m.
Evening Service...7:00 p.m.
Wed. Prayer Meet.7:00 p.m.
Wed. Adult Choir..8:00 p.m.
Nursery open for church activities.

ALBERTON BAPTIST--Larry Grimm
Sunday School....10:00 a.m.
Morning Service..11:00 a.m.
Training Union...6:00 p.m.
Evening Service...7:00 p.m.
1st Sun. afternoon..2:00 p.m.

CALVARY BAPTIST---Harry Driggers
Sunday School....9:45 a.m.
Morning Service..11:00 a.m.
Evening Service....7:00 p.m.
Wed. Prayer Serv..7:00 p.m.

VICTORIA BAPTIST----Ken English
Sunday School....9:45 a.m.
Morning Service..11:00 a.m.
Choir Practice....4:30 p.m.
Training Union...5:00 p.m.
Evening Service....6:00 p.m.

DAMASCUS BAPTIST------ Gary Carter
Sunday School.....9:45 a.m.
Morning Service..11:00 a.m.
Training Union....6:00 p.m.
Evening Service....7:00 p.m.
Wed. Prayer Serv.7:00 p.m.
Visitation....Thursday nights
RA's & GA's Wed...7:00

ZION CHAPEL BAPTIST-- Ben Amlong
Sunday School....9:45 a.m.
Morning Service..11:00 a.m.
Youth Choir Prac...4:00 p.m.
Church Training...5:00 p.m.
Evening Service....6:00 p.m.
Wed. Service....8:00 p.m.
Thurs. Visitation.7:00 p.m.

ELBA CHURCH OF GOD Lonnie Plunkett
Sunday School....9:45 a.m.
Morning Service..11:00 a.m.
Evangelistic Serv...6:00 p.m.
Wed. Prayer Serv..7:00 p.m.

NEW CHAPEL BAPTIST-- Henry A. Lashley
Sunday School....10:00 a.m.
Morning Service..11:00 a.m.
Evening Service....6:00 p.m.
Wed. Prayer Meet.7:00 p.m.

ELBA ZION BAPTIST----- J.L. Gray
Sunday School....9:45 a.m.
Morning Service..11:00 a.m.
Evening Service....6:00 p.m.
(1st & 3rd Sundays)
Wed. Mission....6:00 p.m.
Choir rehearsal each Thurs. before 1st & 3rd Sundays.

FIRST BAPTIST CHURCH ELBA--Dr. Judson Vaughn
Sunday School....9:45 a.m.
Morning Service..11:00 a.m.
Training Union...6:00 p.m.
Evening Service...7:00 p.m.
Wed. Family Meal.6:00 p.m.
Wed. Prayer Meet.6:30 p.m.

NEW EBENEZER BAPTIST CHURCH--Billy Henderson
Sunday School.....10:00 a.m.
Morning Service..11:00 a.m.
Youth Choir Prac...4:00 p.m.
Training Union....5:00 p.m.
Evening Service....6:00 p.m.
Outreach Wed....6:00 p.m.
Adult Choir, Wed..8:00 p.m.

ELBA DELIVERANCE TABERNACLE - Jimmy R. Cook
Sunday School....10:00 a.m.
Morning Service..11:00 a.m.
Evangelistic Serv...7:00 p.m.
Thursday Service..7:00 p.m.
WELB Daily....12:30 p.m.

TAYLOR HILL BAPTIST CHURCH--Jim Danford
Sunday School.....10:00 a.m.
Worship Service...11:00 a.m.
Evening Services:
Bible Study.......5:30 p.m.
Worship Service....6:30 p.m.
Wed. Night prayer serv.--6:00 p.m.

The Church listing is sponsored by:

WHITMAN DRUG CO., DORSEY TRAILERS, ELBA INSURANCE AGENCY, THE ELBA EXCHANGE BANK, & THE ELBA CLIPPER

PASQUALES
Pitch'a Party.

1
LIMIT ONE COUPON PER VISIT — NOT GOOD WITH ANY OTHER OFFER
FREE PIZZA
Buy One Pizza, Get One Free
Next Size Smaller, Same Number of Toppings With This Coupon. Good Daily Through Nov. 15, 1981.
PASQUALE'S
Troy Hwy. 897-5934

3
LIMIT ONE COUPON PER VISIT — NOT GOOD WITH ANY OTHER OFFER
FREE PIZZA
Buy One Pizza, Get One Free
Next Size Smaller, Same Number of Toppings. With This Coupon. Good Daily Through November 15, 1981.
PASQUALE'S
Troy Hwy. 897-5934

ALL YOU CAN EAT SPECIALS!
NO COUPON NEEDED

LUNCH BUFFET — Sun.-Fri. 11 TO 2 — ALL YOU CAN EAT $2.69
• Pizza • Spaghetti • Salad Bar • Pasquale's Own Garlic Bread

SPAGHETTI NITE — EVERY TUES. 5-8 P.M. — ALL YOU CAN EAT $1.99
• Spaghetti • Salad Bar • Pasquale's Own Garlic Bread

CHICKEN FINGER NIGHT — EVERY MONDAY 5-8 P.M. — ALL YOU CAN EAT $2.99
*ChickenFingers *French Fries *Cole Slaw or *Salad Bar *Garlic Bread

Troy Highway 897-5934 Elba, AL.

POOR ORIGINAL

Seniors Play Major Role In Success

The seniors of the Marching Tiger Band play a major role in the success of the band program. Each one is an example that the younger bandsmen look up to for leadership and dedication, and it has been through this dedication that the Elba band has become one of the most respected bands in South Alabama.

Of the 22 seniors in the band this year, some have been with the band only a couple of years, but the majority has been with the program for the past eight years. During this time they have worked under five high school and four assistant directors, and have seen many of their friends drop out of band. They have also known the disappointment of defeat at contests, but more than that, they have experienced the thrill of winning and seeing the people of Elba and others rise to their feet with applause.

Such turnovers in leadership, and dropouts are usually enough to cause a good band to fall, but the pride and aggressiveness these young people have has helped maintain a strong program.

On Saturday October 31 the seniors lead the band in the Southland Band Classic, which was held in Enterprise. The Elba band has received straight superior ratings all six years they have participated in the festival, and this year was no exception. They received a superior rating, and 3rd in class.

The band will participate in a contest in Troy Saturday, Nov. 7.

Congratulations to the senior bandsmen and good luck, Marching Tigers!

4-H News

The Elba eighth-grade 4-H Club held its first meeting of the school year on October 15. Officers were elected and 4-H'ers selected their projects for the year. Elected officers are as follows:

Tonya Chandler - president;
Mary Edwards - vice-president;
Samantha Rushing - secretary;
Melissa Lunsford - reporter.

The meeting was adjourned by the president until next month's meeting.

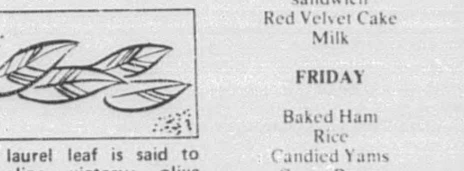

The laurel leaf is said to symbolize victory; olive leaves, peace; oak leaves, strength, glory and honor.

"COUNTED CROSS STITCH"
NOW AT
THE CRAFT HUT
217 N. Court 897-5812
DMC
Embroidery Floss Frames
Aida(11-14-18 Count)
Hardanger Books Beg. Kits
1ST 36 CUSTOMERS GET FREE OWL PROMOTIONAL KIT

The Four-Way Test
of the things we think, say or do
First...
Is it the TRUTH?
Second...
Is it FAIR to all concerned?
Third...
Will it build GOOD WILL and BETTER FRIENDSHIPS?
Fourth...
Will it be BENEFICIAL to all concerned?
COMPLIMENTS OF
Elba Rotary Club

EHS Black & Gold Review

The 1981-1982 officers of the Future Business Leaders of America are as follows: Jennifer Barnes, president; Lori Chandler, vice-president; Michelle Farris, secretary; Devon Gibbs, treasurer; Rickey Maddux, reporter; Liz Gilbert, parliamentarian; and Phyllis Bryan, devotion leader.

Commendations for Top Students

Letters of commendation will be presented to Tammy Finder, who placed among the top 51,000 participants in the twenty-seventh annual National Merit Scholarship Program.

A spokesman for National Merit Scholarship Corporation (NMSC), which conducts the Merit Program, stated, "To be designated a Commended Student is an outstanding attainment, deserving of public recognition. The nation will benefit from the continued educational and personal development of students such as these, for they have shown exceptional promise. We sincerely hope that the able young men and women being honored will receive whatever assistance is necessary for them to achieve the high goals they set for themselves."

Of some 1.2 million students who entered the 1982 Merit Scholar competition by taking a qualifying test in 1980, about 36,000 are being commended this month, as they begin their final year of high school. These participants scored high, but slightly below students in their respective states who qualified as Merit Program Semi-finalists.

Only the 15,000 semi-finalists, who were announced in a national news release on September 16, will receive further consideration for Merit Scholarships. In the spring of 1982, NMSC will announce the names of about 5,000 Merit Scholarship winners who will receive awards worth $15 million for college undergraduate study.

Elba Menu

ELBA ELEMENTARY SCHOOL
NOVEMBER 9-10-12-13
LUNCHES

MONDAY
Pizza
Buttered Corn
Applesauce
Cinnamon Rolls
Milk

TUESDAY
Hamburger
Onion, dill, tomatoes
French Fries
Banana Pudding
Milk

WEDNESDAY - HOLIDAY

THURSDAY
Vegetable Beef Soup with Crackers
Peanut Butter Jelly sandwich
Red Velvet Cake
Milk

FRIDAY
Baked Ham
Rice
Candied Yams
Green Beans
Rolls
Milk

The Elba Tigers were named WKMX-Hilmac Sporting Goods "Team of the Week" for October 19 through October 23. At the pep rally on October 23, the Friday after their 28-6 victory over Ashford, senior football players accepted a trophy from a WKMX representative. Pictured with the trophy are senior team members Bret Scarborough and Ted Horstead.

SENIOR BAND MEMBERS include Shannon Hargrove, Vonda Marler, Julie Maulden, Melissa Martin, Ginger Wilson, Tammy Finder, Verlinda Skinner, Melinda Bane, Teresa Bludsworth, Scott English, Tim Daniels, Sonya Askew, Rex Free, Ken Knight, Steve Cowart, Mark Bowers, Delonda Harrelson, Kim Parrish, Candy Berry, Charlotte Robinson, Selena Hooks, and Ashley Gray.

Hard Work Goes Into Yearbook

Purchasing yearbooks is an exciting part of every school year. However, working on the yearbook can be just as exciting as receiving one.

Hard work and determination are needed to produce a good yearbook. Pictures must be made and identified, layouts must be made, deadlines must be met, and patience must be strong. However, **Elbala** staffers are rewarded as they fulfill responsibility in meeting deadlines, develop a sense of respect for the dignity of work and develop a spirit of cooperation among classmates and adults.

In addition to their regular work and layout design, the yearbook staff presents the "Miss Elbala" beauty pageant. This pageant, along with sales subscriptions and advertisements, helps to finance the **Elbala**'s production.

The **Elbala** staff is skillfully supervised by Mrs. Helen McCullough, who has served as sponsor since 1956. Mrs. McCullough, along with Mr. Foley, helps to select students to work on the yearbook staff. These students have made applications at the end of their junior year, and are recommended for certain positions on the staff by the yearbook's editor and assistant editors. All recommendations must be approved by both the sponsor and the principal. The editor and assistant editors are elected by the classmates near the end of their junior year. This year's editor is Hal Brunson, and the assistant editors are Cresandra Williams and Buddy Clark.

The **Elbala**'s system for organizing its staff seems to be efficient. Students work well in their appointed positions, and Mrs. McCullough comments, "I have tremendously enjoyed working with those elected by their classmates and recommended by their peers for the varied responsibilities in producing a good yearbook."

Mrs. McCullough further states, "In all my years of experience with yearbook production, each staff has been unique in itself."

The Elba Varsity cheerleaders sponsored a "Mister Adorable" contest at Elba High School on Friday, Oct. 24. Each cheerleader sold black or gold ribbons for ten cents each for students to pin on their favorite football players. Before the pep rally, ribbons were counted, and the football player wearing the most ribbons was named "Mr. Adorable." Pictured are Ken Owens, who won the title and received a mirror, first runner-up Ted Horstead, and second runner-up Mike Amison.

Kitchin's
Stores are the Best place to Buy
Uniforms
From 4 Famous Makers
•if perfect $18-$24
Dresses $8.99 & $14.99
•if perfect $25-$40
Pantsuits $14.99-$21.99
•if perfect $20-$26
Lab Coats $8.99-$14.99
Very slight flaws make Savings of 40% to 60% on every garment.
•Sizes 6 to 20
10-6 Except Friday Til 9
But NEVER on Sunday!
INCREDIBLE KITCHIN'S

GRAND OPENING
SALE CONTINUES!
Very, Very Slight Irregulars
Save You 50% OR MORE
Shop Our Foundations
You'll Save Plenty
Longline Bras. Sizes 34C-50DD
if perfect $10.00-$17.00
Kitchin's Price
$7.99 or 2/$15.00
Girdles
Small-Medium-Large.
Also 32 to 42.
White Only - Average and Long Leg.
if perfect $16 to $26
Kitchin's Price $7.99
or 2/$15.00
All-in-One Girdles
Size 34B-40C. Brief Style with seamless, soft cup with stretch straps. If perfect $22.00
Kitchin's Price $11.99
From 4 of the Greatest Makers
BRAS Contour, seamless Sizes 32-38, ABC Cups
if perfect $9-$13
Grand Opening Special $4.88
Enterprise Only
10-6 Except
Friday Till 9
But NEVER on Sunday!
INCREDIBLE KITCHIN'S

Rules for Hunting Discussed

BY KEVIN FLOWERS

The main topic of the discussion at a recent FFA meeting was rules and regulations for hunting and fishing. Mr. Tompkins, a game warden for the state of Alabama, came to talk to the Future Farmers and answered some questions. He also told the members about a law that will go into effect in the future. The law is a requirement to take a hunter's safety test before being issued a hunting license.

Zion Chapel Rebel News

ZC Has Six Sets of Twins

BY LAURI DOSTER

The people at Zion Chapel might think this is the year for twins because everywhere you look you see two people who look alike.

Although David and Daniel Sanders are the only twins in high school it is hard to tell which is which.

In the elementary school there are six sets of twins. Three of them are in kindergarten - Tonisha and Serethia Alcuri, Robert and Eric Carnley, and Terry and Larry Sanders. All of these are identical.

The twins in the third grade are also identical. They are Karen and Sharon Price. Out of six sets of twins only two sets are fraternal. They are Randy and Sandy Flowers and Jane and Wayne Davis.

After reading about twins in the encyclopedia it was discovered that twins are born about once in every 96 births, and it certainly is a statistic that we have three sets in one class.

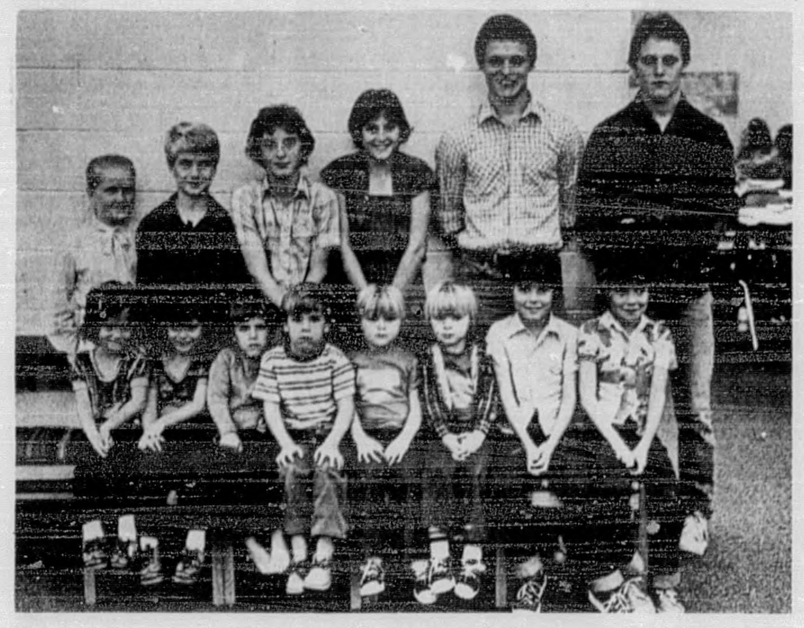

Zion Chapel's six sets of twins.

McCarroll Receives Award

BY JUDY HELMS

Steve McCarroll has been elected for the DAR Good Citizenship award. Steve was one of three nominated for the award by his fellow seniors. The faculty then voted on the nominees, and Steve was elected.

Steve's name will now go to the chapter chairman, who conducts the local contest. Should Steve win here, he will go to the district competition.

For winning the school DAR awards, Steve will receive the DAR pin and certificate.

Students Attend Conference

BY JEFF SENN

Cindy Baker, president of the Coffee County FBLA, and Jeff Amlong, District IV vice-president, attended the Southern Region Leadership Conference in Baton Rouge, Louisiana, October 23-25.

The purpose of the conference was to teach leadership qualities and instill confidence in the Future Business Leaders of America.

The leadership sessions were conducted by well-known college professors and magazine editors on such topics as leadership qualities, how to get an article published, how to get the job you want, how to make use of committees and how to dress for success.

One of the sessions was highlighted by a lecture on the "Morality of Profit-Making," by a Louisiana state representative.

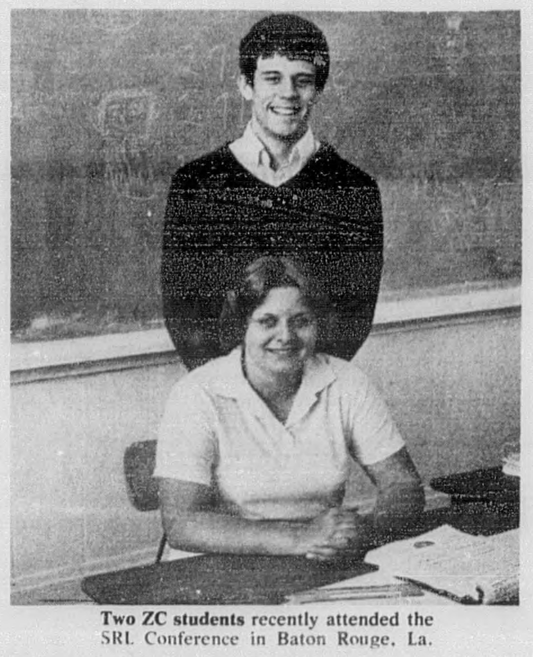

Two ZC students recently attended the SRL Conference in Baton Rouge, La.

Pick Up Copies of Rebel '81

BY ROBBIN DAY

The Z.C. annual staff has five copies of the **Rebel 81** that have had a five dollar deposit placed on them. The remaining balance needs to be paid and the yearbooks picked up before November 30, 1981.

People needing to pick up their annuals are Allie Mincey, Andoria Nelson, William Morey, Christopher Nelson and Chantal Dubose. After November 30, 1981, the copies will be sold to interested parties.

New Poet's Corner

BY RICKY NICKOLSON

Due in part to popular demand (but due mostly to laziness on my behalf) I have decided, after consultation with Mrs. Bryan, to start a "Poet's Corner."

If you have written a poem you would like to have printed in this newspage, or if you know of a poem that is suitable for printing, please turn them in to me before Thursday of each week. (Please have them to me on time, because that's when we get our grades!)

All solicited material **MUST** be original. All poems and profits derived from them will become the sole property of the annual staff.

Ethnic Foods Prepared By Home Ec II

BY LISA TAYLOR

Mrs. Hilton's Home Economics II class is studying a unit on ethnic foods. They spent a day in the library studying the food habits, agricultural products native to a particular country and meal time practices in that country.

The class was divided into three groups. Group one prepared African foods (soul foods) - fried chicken, blackeyed peas, collard greens and corn bread. Group two prepared Italian foods - lasagna and Italian salad. Group three prepared Mexican cookery - beef enchiladas.

One day was spent in preparation of the meal, and the second day was spent making final preparations. It was served buffet style, and each member of the class sampled the foods from each group.

Brother and Sister Win in Calf Shows

BY DENISE LOTT

A Brangus heifer and a Hereford heifer are the partners of Mike and Fran Chirico in their favorite pastime. They show them in various livestock shows held in South Alabama.

Mike placed first in the Brangus sired heifer in the Coffee County Heifer Show. Fran placed second in the Hereford sired heifers October 17, 1981. Then on October 24 they went to Dothan to show in the peanut festival. There the calves were grouped according to breed and then broken down again according to age. Mike placed third in the Brahman cross class for calves born between January 1 and March 1. From there they went to the final show of the year for them in Andalusia at the Covington County Fair. Mike placed third in his class and Fran placed second in her class.

Constitution Is Studied By Juniors

BY TERRIE CARTER

Mrs. Bryan's American history classes have been studying Articles I-VII of the constitution for the past three weeks. Tests were given at the end of each Article which accounted for 25 percent of the total grade. The other percentages came from test grades - 40 percent, homework - 25 percent, and notebooks - 10 percent.

Stitchery Projects

BY ALISON MADDOX

Students in Mrs. Hilton's clothing class have been busy working on art stitchery projects. This type project has many benefits. One is that they see the relation between art and sewing.

The projects require planning and creativity on the part of the students and they learn to operate the sewing machine with ease. These projects are usually a welcome addition to their rooms or provide a much needed gift.

Krisa Dyess, Patsy Boutwell, Denise Chancellor, Teresa Cox and Glenda Holcomb [not pictured] are holding projects they and their classmates made.

Seniors Get Surprise From Teacher

BY KIMLEN DYESS

Mrs. Powell's senior economics classes had a new experience last week. Instead of the test she had planned, she had a surprise for each of us. We were given a plastic bag containing candy, suckers, life savers, balloons, and one piece of paper. There was a test question on every piece of paper except one and that was the treat. No one knew who got the treat. The next test question was "Who do you think got the treat?" To our surprise John Senn was the lucky one.

This is the beginning of the special surprises Mrs. Powell will give us. It's things like this that make the senior year special.

STEVE McCARROLL

Mexican Food Loved By Teachers

BY DONNA FOLEY

It is a well-known fact among some of Zion Chapel's students that Mrs. Herbert and Mrs. Bryan love Mexican food, especially guacamole and nachoes. But we now know that Mrs. Sanders and Mrs. Jackson also love the food.

Donna Foley and Denise Lott prepared a Mexican dinner for the teachers last Wednesday. The two girls are in an independent home ec. III class. Donna and Denise prepared guacamole, melted cheese over nachoes, buritoes and refried beans. The food was served in the teachers' lounge at lunch.

Last ZC Band Show For Year

BY TERRI AMLONG

This Friday night the band will perform its last show of the year. It has been a very rewarding season for the Zion Chapel band. They received a superior rating in two contests they entered this year. The first contest was held in Phenix City, Alabama, on October 3. The second was held in Opp on October 17.

The band also attended an Auburn football game, where they played the national anthem on the football field with several other bands from the area, including the Auburn band.

The band members also support the football games with their cheering and most of all, their halftime show.

Rely on...
LEE DISCOUNT
Subsidiary of Peoples Drug Stores, Inc.
LEE DYNAMIC DISCOUNT!
AAPRI APRICOT FACIAL SCRUB 2-ounces Regular Price $2.99 $1.99 LIMIT 2
CHARMIN BATHROOM TISSUE 4 PACK Regular Price $1.57 99c LIMIT 2 PACKS
OIL OF OLAY LOTION 6-ounces Regular Price $5.99 $4.39 LIMIT 2
NESTLE HOT COCOA MIX Box of 12 - 1-ounce Packets Regular Price $1.59 $1.09 LIMIT 2
LEE DYNAMIC DISCOUNT!
BOUNTY PAPER TOWELS Roll of 100 Sheets Regular Price $1.14 99c LIMIT 2
VASELINE INTENSIVE CARE LOTION 10-ounces Regular Price $1.99 $1.39 LIMIT 2
NYQUIL NIGHTTIME COLDS MEDICINE 6-ounces Regular Price $2.40 $1.93 LIMIT 2
CONTAC COLD CAPSULES Pack of 10 Regular Price $1.88 $1.53 LIMIT 2
VICKS FORMULA 44D COUGH MIXTURE 3-ounces Regular Price $2.58 $1.69 LIMIT 2
NOVAHISTINE ELIXIR 4-ounces Regular Price $2.84 $1.99 LIMIT 2
WESTCHESTER CHRISTMAS CARDS Box of 15 or 18 Regular Price $1.99 $1.49 LIMIT 2
4 ROLL 30" GIFT WRAP Paper-40 Sq. Ft., Foil-Brite 22 Sq. Ft. Regular Price $2.69 $1.88 LIMIT 2
SANTA CONTINUOUS FOLD PAPER 25 Sq. Ft. Assorted designs Regular Price 99c 77c LIMIT 2
COLORFUL BOWS Bag of 25 Regular Price 79c 39c LIMIT 2
NORTHERN PRO HAIR DRYER Regular Price $11.99 1200 watt blower/dryer, lightweight, 3 heat & 2 speeds $8.88 LIMIT 2
EVEREADY "AA" BATTERIES 4 PACK Regular Price $3.69 $1.99 LIMIT 2 PACKS
EVEREADY 9-VOLT BATTERY Regular Price $2.29 $1.48 LIMIT 2
PLANTERS DRY ROASTED OR COCKTAIL PEANUTS 16-ounces Regular Price $2.59 $1.88 LIMIT 2
PLANTERS TASTY SNACKS Regular Price 99c 69c LIMIT 2
MERMAID BUTTER COOKIES 16-ounces Regular Price $2.99 $2.47 LIMIT 2
Three Musketeers, Milky Way & Snickers SNACK SIZE 1 pound bag Regular Price $2.49 $1.79 LIMIT 2
Prices Good Thru 11/8/81 Quantity rights reserved (while quantities last). Not responsible for typographical errors. None sold to dealers. We redeem all mfr's. "cents off" coupons on brands and sizes we carry.
248 FACTORY — ELBA, AL

POOR ORIGINAL

Mr. and Mrs. Jack C. Maddox
request the honour of your presence
at the marriage of their daughter
Cynthia Ann
to
Russell Keith Elkins
on Saturday, the seventh of November
One thousand nine hundred
and eighty-one
at three o'clock in the afternoon
First Baptist Church
Elba, Alabama

Reception in
Fellowship Hall

Present Co.

Beverly Boutwell & Donna Haley

DUKE TATUM
ELBA, ALABAMA

Social Happenings

Mrs. Claude Dorsey Hosts Azalea Garden Club

The Azalea Garden Club held its October meeting at the home of Mrs. Claude Dorsey, with Mrs. Harris Murphree and Mrs. Boyd Murphree acting as co-hostesses. Nineteen members were present.

Mrs. Bruno Santa Rossa presented a program on water gardens and plants using as her reference materials books placed in the Elba City Library by the club. Mrs. D. Hildreth Cooper gave horticulture hints for October.

Mrs. T. M. Miller presided over the business session and announced that the club had received the Club of Distinction with Gold Seal award for the previous year's work.

The November meeting will be a workshop and members will begin work on their gifts for the nursing home patients.

Goodson–Brown Wedding Plans Announced

Mr. and Mrs. Charles E. Goodson would like to announce the wedding plans of their daughter, Tina Wynne Goodson, to Stephen Decatur Brown, son of Mr. and Mrs. Pete Brown of Enterprise. The event will take place on November 26, 1981, at six o'clock in the evening at the Woodland Grove Baptist Church. No formal invitations are being sent, but all friends and relatives are invited to attend.

Elba Study Club Holds October Meeting

The Elba Study Club held its October meeting in the home of Mrs. Duke Tatum Sr., with Mrs. F.H. Murphree as co-hostess.

Mrs. W.E. Kelley introduced the program, which was presented by Mrs. Lucy Brueckner with "Exercise While Sitting." After a brief explanation of exercising, Mrs. Brueckner led the group in several exercises.

Mrs. P.H. Sellers presided over a short business meeting, during which reports were given by various committees. It was reported several memorial books had been placed in the library.

Mrs. W.M. Ringsdorf was welcomed as a visitor.

Delicious refreshments were served to the following: Mrs. A.K. Allred, Mrs. M.O. Brueckner, Mrs. Edlow Bryan, Mrs. J.R. Clark, Mrs. Durrell Hudson, Mrs. W.E. Kelley, Mrs. T.D. Kendrick, Mrs. J.M. Kimmey, Mrs. J.D. Lowery, Mrs. Melvin Senn, Mrs. P.H. Sellers, Mrs. W.H. Taylor, Miss Jeannette Garrett and the hostesses.

FOURTH GENERATION
JEWELERS - GOLDSMITHS
Strickland's
REGISTERED JEWELER [AGS] AMERICAN GEM SOCIETY
Downtown
Enterprise, AL

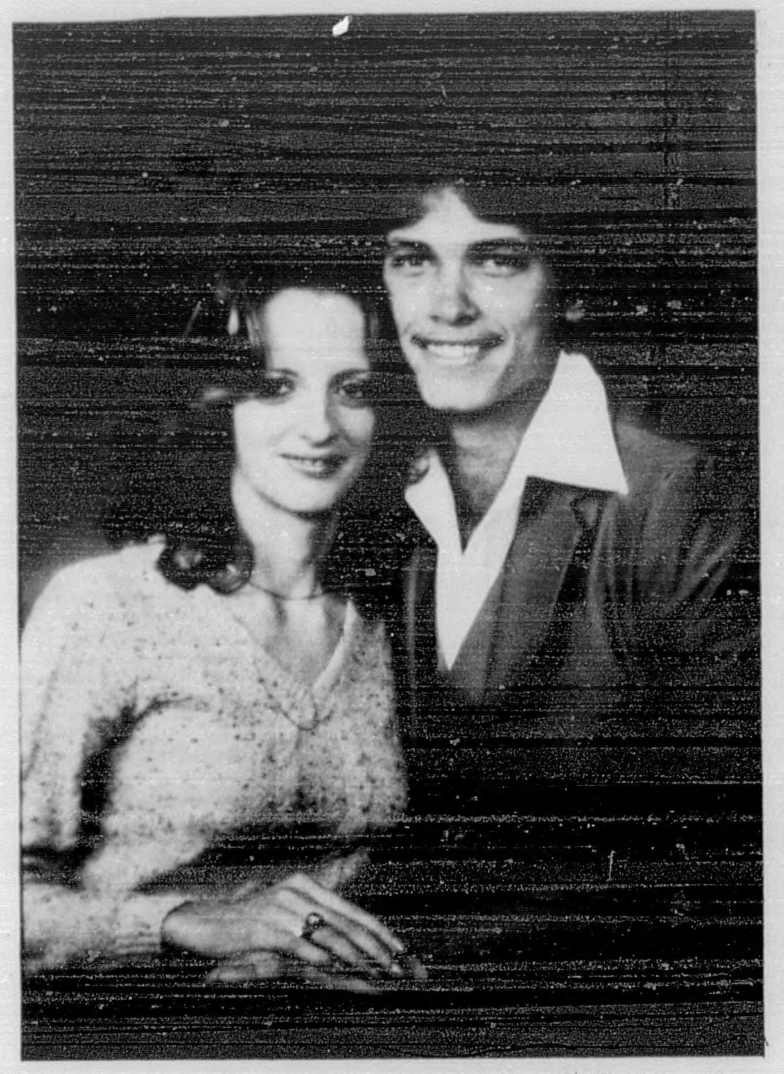

KATHY BROOKS AND D'WAYNE DUBOSE

Miss Brooks To Marry Mr. Dubose

Mr. and Mrs. Comer Brooks announce the engagement and forthcoming marriage of their daughter Kathy Ann, to D'wayne Dubose, son of Mr. and Mrs. Foy Dubose, of Brantley.

The bride-elect is the granddaughter of Mrs. Blanch Davis of Jack, and the late Bazzie Davis, and the late Mr. and Mrs. John Brooks. She is a 1979 graduate of Elba High School, and attended Enterprise State Junior College.

The future groom is the grandson of Mr. and Mrs. Kendrick Williamson of Brantley, and the late Mr. and Mrs. Albert Dubose. He attended Brantley High School.

The wedding will take place on December 5 at 5 p.m. at the Sasser Mill Assembly of God. No formal invitations are being sent, but all friends and relatives of the couple are invited to attend.

Miss Teresa Tatom Honored With Kitchen Shower

Miss Teresa Tatom, bride-elect, was honored with a kitchen shower on Saturday, Oct. 31, at the home of Mrs. Robert Cannon. Hostesses were Mrs. Walter Cox, Mrs. Mack Holt, Mrs. Jake Lubert Morrow, Mrs. James Devane and Mrs. Cannon.

The entry door was hung with a fall wreath festooned with dozens of gaily colored kitchen gadgets. Inside, the reception rooms were decorated with arrangements of yellow, lavender and white chrysanthemums.

The twenty-two guests spent the first part of the morning recounting the worst kitchen tragedy they had ever experienced. Mrs. Bill Stokes was awarded a black iron skillet for having the best story to tell. After refreshments were served, the honoree opened her presents, which included a party percolator and the door wreath as gifts from the hostesses.

Miss Tatum wore a dress of wool jersey styled with winter white bodice and burgundy skirt.

Dinner Meeting To Be Held At MacArthur Tech

The annual Craft Committee dinner meeting was held Thursday night, Oct. 22 at 7:00 in the student center at MacArthur State Technical College.

Douglas Wilson, faculty chairman, presided. E.C. Nevin, president of the college, welcomed the guests.

Raymond Chisum, dean of instruction, introduced the instructors and they in turn introduced the members of their committee.

Following the meal, each instructor and their committee went to their department for a period of discussion on ways to improve their course of study. The committee works with the instructor and offers any assistance needed to keep them up-to-date with present methods.

The committee members are men and women skilled in the various department fields who live in the area served by the college.

One hundred members were in attendance for this annual meeting.

Little Miss Christmas Contest To Be Held

The Elba Jayceettes will be sponsoring the Little Miss Christmas Pageant on November 21 at 7:00 p.m. in the Elba High School auditorium. Admission will be $2.00 for adults, $1.00 for children, and free for children under the age of five.

Girls attending Elba Elementary School, grades kindergarten through third grade, may participate in the pageant. Entry forms will be distributed at school. The winner and runners-up will represent the Elba Jayceettes in area Christmas parades. For further information contact Denise Roden, 897-3259 or Theresa Kelley, 897-6369.

Miss Smith To Be Trackette

Miss Teresa J. Smith, the daughter of Major and Mrs. Evan E. Smith, Jr., of Opp, has been selected to be a Trojan Trackette at Troy State University. Trackettes is a leadership and service organization with the purpose of aiding and supporting the track team.

Miss Smith, a junior majoring in elementary education, is a graduate of Elba High School. Her other activities at T.S.U. include Student Government Senate and Kappa Delta social sorority.

"Who's On First" Comedy At ESJC

"Who's On First," a slapstick comedy, will be presented by the ESJC Theatre group at a dinner-theatre Friday and Saturday, Nov. 13 and 14.

Tickets are on sale at the ESJC business office for $6.00. This covers the dinner scheduled at 6:30 and the play at 8 p.m.

Dr. Richard Snyder, director and chairman of the Fine Arts Division, said the play will delight all who attend. "In the first scene we are introduced to a friend (?), a wife(?), a lover (?), a husband (?), and a chicken! By the end of scene one, three are dead. But, don't worry--they all come back. The result is a hilarious combination of circumstances that will keep you laughing," Dr. Snyder said.

Pat Saunders, Slocomb; Jan Dowling, and Regie Sparks, Enterprise; and Tom Mitchell, Daleville, will be featured in the play.

Dr. Snyder said a limited number of tickets will be sold and urged those planning to attend to buy their tickets early so they will be assured of getting them for the night they desire. For more information call 347-2623.

Recipe

JAPANESE FRUIT PIE

Melt two sticks Oleo and pour over two cups Sugar in mixing bowl. Then add:

2 tsps. Vinegar
1 tsp. Vanilla Flavoring
1 Cup Coconut
1 Cup White Raisins
1 Cup Chopped Pecans
4 Eggs, separated. Add yolks, then beat whites well and fold in.

Pour in pie shells. (Makes two pies.) Bake at 350 for 30-40 minutes.

Win $10,000 worth of Karat Gold Jewelry and choose the pieces yourself.
Visit with us any time this month and get your chance to win your own selection of Karat Gold Jewelry items worth up to $10,000.
There's nothing to buy — just come in and fill out an official entry blank.
Karat Gold Jewelry is always appropriate when only the best will do.
THE JEWEL BOX OF ELBA
897-2296 On the Square
Nothing else feels like real gold.

thinking of packing it off to COLLEGE....
then why not pick the very best?
Birmingham-Southern.

B-SC HAS A NATIONAL REPUTATION for academic excellence. It's a reputation that'll follow you to graduate school or into the workplace and, no doubt open some doors along the way.

Money Magazine includes B-SC on its list of the **NATION'S TOP TEN PRIVATE COLLEGES** in a comparison of cost versus quality. Changing Times gives it similar marks.

While **'SOUTHERN IS STRONG IN ACADEMICS**, campus life is equally inviting. B-SC is almost always ranked in the nation's top ten in small college basketball baseball and tennis. Its fine arts programs annually attract hundreds of students in art, drama, dance and music.

While a dozen social fraternities and sororities give the Hilltop an active greek system, independent and professional societies also provide students with a busy calendar. As an institution of the United Methodist Church, there is an active and diverse program of religious life. The Hilltop covers 185 acres in a **SECURE, WELL-LIGHTED CAMPUS** some say is Alabama's most beautiful.

'Southern is vibrant and alive. More than 1,500 students currently call the Hilltop home, 70% of whom are on some form on scholarship or financial assistance. Many students win awards during one of the college's ***THREE MAIN SCHOLARSHIP DAYS.** Choose the one for your special program of interest and write for reservations today.

November 21-Phi Beta Kappa/McWane Awards
January 16-Honors Scholarships
February 27-Fine and Performing Arts
Spend a day on campus and see what 'Southern has to offer.
*$340,000 available.

OFFICE OF SCHOOL RELATIONS
Birmingham-Southern College
Birmingham, Al. 35254

YES, Send me more information on the Hilltop including the 1981 Admissions Bulletin.
I'm interested in scholarship days. Send me a brochure.
NAME
ADDRESS
CITY
STATE ZIP
TELEPHONE ( )
OR CALL
(205) 328-5250, Ext. 262

BIRMINGHAM-SOUTHERN
ALABAMA'S HIGHEST RATED ACADEMIC INSTITUTION
800 EIGHTH AVENUE, WEST, BIRMINGHAM, ALABAMA 35254

Jeans & Things
Our Holiday Fashions Are Arriving Daily.
Come in and see all the new, rich colors in all the latest styles.
BLAZERS
Corduroy & Wool To Co-ordinate With Our Pleated And A-line Skirts.
10% OFF To 20% OFF
Chino
"PALMETTO" PANTS
SHIRTS & BLOUSES
25% Off
Thurs. Fri. & Sat.
On The Square Elba, Al.

Mulberry's Corner

With Winzell Gray 897-5016

***Speaking to a capacity crowd at the Enterprise Civic Center November 1, the Honorable Mayor Richard Arrington of Birmingham elucidated the importance of UNITY, which was the theme for the Coffee County chapter of the Alabama Democratic Conference. The event was witnessed by such notables as Gladys Yelverton, president of the Las Donnas Club of Elba; Charlie Ray Sconiers Jr., Youth Coordinator ADC; Rev. R.E. Peters, Johns Chapel A.M.E.; Senator Wallace Miller; Brice Paul, Coffee County sheriff; Don Donaldson, mayor of Enterprise; and a host of people too numerous to mention.

Lois Russell of **Newscene 18**, in a telephone interview, described Mayor Arrington as "very dynamic and inspiring; he shows a great degree of hope and determination, not only for people in Birmingham but across the United States." Mayor Arrington is a proven fact - his laurels are enormous. He is affiliated with a number of social organizations, but his admiration for the small man forever shines.

I describe Mayor Arrington as a man whose achievements are vast -- a man that has proven himself in the field of higher education. His candid and placid behavior has made him a leader - a leader to people that long for unity, peace, hope and justice. Mayor Arrington said if we as a people join ranks - black and white - we will achieve unity in the '80's.

It all started in Livingston, Alabama, where he was a sharecropper's son - a farm boy that had an idea, an idea that one day he would not be judged by the color of his skin, but by the content of his character. Arrington is a good man, and here's an in-depth report on his unification speech:

---Arrington stated that "the quality of a community is determined by the people who live in it. If you got a community that has vision, determination and courage, who takes on tough problems and tends to make things happen - you got a community that moves.

"There are so many things that bind us together in ths country, but in turn we tend to go our separate ways down through the decades. We are involved in changing winds - winds that push us back every time we try to move forward. The winds are shifting in such a way we think the Russians are coming. So, the government spends billions and billions of dollars in our defense, and in turn takes away money for the poor that has helped them in the past, primarily for survival.

"A nation that's made up of a different group of people will not progress unless all of its people progress. A vast number of minorities has worked for freedom, justice and hope, half the time placing their lives on the line.

"Late one night returning home from Mississippi, Medgar Evers paid the price when he had his life snuffed out by a coward's bullet. In Birmingham four little girls paid the supreme price when a church on 16th Avenue was bombed. Dr. King paid the supreme price -- and the list goes on. The price they paid to bring us to where we are is too great for us to ever forget. We shouldn't let the poor of this nation cash in on the promises of democracy.

"We have a long way to go and we shouldn't get caught up in the illusion that we're moving when in fact we are standing still. Some of us have forgotten to teach our children the importance of church and higher education and the strength of the bridges that brought us across. We must understand and help our young people understand that nobody is going to do more for us than we do for ourselves. All this nation owes us is an opportunity to make something of our lives when the talent God gave us, without having to face artificial barriers because of skin color." ---

Finally the mayor said "What good is it going to do to educate a black middle class when this black middle class is more concerned about the number of cars he owns. The absence of justice is the tension of conflict."

For information on the Alabama Democratic Conference, contact Rev. Chester Hayes, president of Coffee County A.D.C.

***The Harris Temple Gospel Chorus of Elba traveled to Dothan a couple of weeks ago to participate in a commemorative program honoring Dr. George Washington Carver.

Guest speaker Kenneth Thomas, an attorney from Montgomery, made an impressive presentation. In a very imaginative "letter" to the late Dr. Carver, Thomas outlined the many struggles faced by blacks since Carver's death. In short, Thomas explained that the black man has come a long way, but he still has a long way to go.

The gospel chorus, led by the beautiful voices of Miss Florence Barnes and Mrs. Deborah Siler, complimented the program with such appropriate songs as **Ordinary People**, by Danniebelle. As the song says, ..."God uses ordinary people . . ." like Dr. Carver, who are willing to give their all and to do as He commands.

***A baby contest was held October 25 at St. Matthew in Brantley. There were only two contestants - Roderick Thomas, son of Bernice Thomas, and Anthony Wiley, son of Jackie Wiley. Anthony Wiley was victorious in raising $84.00 - the grand total raised was $124.

***The Southeast Singing Convention's Wednesday night Bible class, located near Danley's Crossroads, took its students on an afternoon of roller skating and fun recently. The class rented the skating rink in Opp to reward the students for their interest in the study of the Bible.

The Bible class is seeking to encourage young people's interest in the Bible and in church work. At present they are reaching three age groups: 6-8 years; 9 - 12; and 13-19. The teachers are Johnnie Bell McBride, Johnny Lawrence, and Carolyn Lawrence.

***Congratulations go out to Robert Paul Russell for his recent promotion at Ft. Rucker.

***Congratulations also to Shirley Belcher on her new job.

***The senior choir rehearsal of the Elba Zion Baptist Church is Tuesday night before the third Sunday in November, 6 o'clock.

Birmingham Mayor Richard and Enterprise Mayor Don Donaldson.

Entertainment provided by local singers.

***The sixth anniversary of the Elba Zion Jr. Choir will be held November 15, at 2 p.m. at Elba Zion Baptist Church. Theme: "Make a Joyful Noise Unto The Lord all ye Lands." Psalm 100:1. Eighteen choirs are expected to lift up their voices.

***The anniversary of the **Gospel Sounds of Joy** of Ozark will be held on November 14 and 15 at D.A. Smith Middle School in Ozark. (Con.), 7:30 p.m. Saturday; 2 p.m. Sunday (Dinner will be served.) Program for singing 4 p.m. You can use the same ticket for both programs. Tickets in advance - $3.50, children - $2.00. At the door - $5.00, children - 2.00. Master of Ceremony - Rev. Carl McComb, Ft. Rucker. Mr. Willie Smith, Troy. Featured guests are H.S.E.'s own professional recording artists; Rev. W.M. White and the fabulous White singers, J-town, Florida; the fabulous L.B.'s of Troy; the Treble Tones, Enterprise; and Dr. J.L. Lance and his Wiregrass Community Choir; and many more. Tickets on sale in this area from Rev. Aubrey Williams, or call 774-9651 for advance tickets.

***October 23-24 the Southwest District Association and Women's Convention was held at the Nazareth Baptist Church, Rev. W.H. Bass pastor. Theme was "The Church as Jesus Left it." The spirit was very high. At 7 p.m. was Citizen Night program, pastor W.H. Bass in charge. It was a wonderful session. The welcome was given by Roy Jeffcoat, assistant to the mayor. Saturday 8:30 a.m., president Alice Jones called the house to order. Mrs. Margaret Hill and Louis Nelson Sr. were music directors. The first matron session was held at the St. Stephen A.M.E. Church. Sister Betty Hines was the guests speaker, and was enjoyed by all. A solo was given by Catherine Spears - **"In Times Like these."** A skit was given by the matron of Nazareth, with the title, "Behold I Stand at the Door and Knock." The main character was Olean Nelson, vice-president. The entire church was filled with fire and Holy Ghost - the devil stayed in his pen.

***Army Sgt. Louis Nelson Jr., son of Mr. and Mrs. Louis Nelson Sr., Opp, participated in Reforger '81, a series of training and exercises.

***A.B.H.I. Will Rogers Jr., son of Louise Rogers of Elba, was home for a three-week stay before reporting to Norfolk, Virginia. Will had been stationed at Milton, Florida, at Whiting Navy Base where he was fire chief. In Norfolk he will report to the USS America, CVA66 attached to VI or V3 Division.

Will is an eight-and-a-half-year veteran of the Navy. His wife's name is Joanne, and he has a son - Tony.

***Virgil Coleman, a prominent citizen of Elba, was awarded the C.Q. Newby award from Rev. Mrs. Eloise Jackson, John's Chapel A.M.E. Church. This award is presented annually to an outstanding person who has excelled in social work. Rev. Coleman's achievements are too many to mention, but his love for people is a mark of priority. Rev. Coleman was presented the award at the annual Unification program, featuring the Honorable Mayor Richard Arrington of Birmingham.

---For whosoever shall call upon the name of the Lord shall be saved." - Romans 10:13.

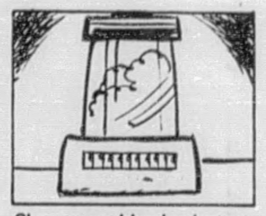

Clean your blender instantly. . .fill part way with hot water and add a drop of detergent. Cover and turn on for a few seconds. Rinse and drain dry.

LEGAL NOTICES

IN RE THE MATTER OF THE ESTATE OF RUBY J. PRESTWOOD, NCM

IN THE CIRCUIT COURT OF COFFEE COUNTY, ALABAMA
CASE NO. CV-79-72

NOTICE OF PUBLICATION FOR FINAL SETTLEMENT OF GUARDIANSHIP

COME NOW Olivia P. Crawley and Jeanice P. Fuller and, in consideration of this Court's having set a date for hearing upon their Petition for Final Settlement of Guardianship, request that notice by publication be given for three (3) successive weeks as required under S26-5-9 **Code of Alabama** (1975), in the **Elba Clipper** or some other newspaper published in Coffee County, Alabama, stating that December 1, 1981, has been appointed a day for the hearing on said Petition when any person interested may appear and contest said Petition if they think proper.

It is therefore ORDERED, ADJUDGED and DECREED that publication be done and made as above described.

DONE this the 27 day of October, 1981.

/s/ TERRY BUTTS
Circuit Judge
11-5-3tc

IN THE MATTER OF THE LAST WILL AND TESTAMENT OF BEULAH B. YOUNG, DECEASED

IN THE PROBATE COURT OF COFFEE COUNTY, ALABAMA
ELBA DIVISION

TO THE UNKNOWN HEIRS OF WILLIAM HARPER BRYAN AND FRANCIS OLA KENDRICK:

You are notified that Lela Wilson filed in this Court on the 29th day of October, 1981, an instrument in writing, and attested by Jean F. Spurlin and Glenda F. Stokes, as subscribing witnesses, purporting to be the Last Will and Testament of Beulah B. Young, deceased, petitioning the Court to probate same.

You are further notified that the 24th day of November, 1981, at 2:00 P.M. in the Probate Judge's Office in Elba, Alabama, has been set for the hearing of said petition, on which day you may appear and contest the same if you choose to do so.

Done this 30th day of October, 1981.

/s/ JAMES L. SAWYER
Judge of Probate
11-5-3tp

ESTATE OF DAVID HOYT RICHARDSON DECEASED

PROBATE COURT

Letters of Administration of said deceased having been granted to the undersigned on the 28th day of October, 1981, by the Hon. James L. Sawyer, Judge of the Probate court of Coffee County, notice is hereby given that all persons having claims against said estate are hereby required to present the same within time allowed by law or the same will be barred.

/s/ REBECCA K. SMART
11-5-3tc

ESTATE OF JOHN HUBERT WAMBLES DECEASED

PROBATE COURT

Letters Testamentary of said deceased having been granted to the undersigned on the 27th day of October, 1981, by the Hon. James L. Sawyer, Judge of the Probate Court of Coffee County, notice is hereby given that all persons having claims against said estate are hereby required to present the same within time allowed by law or the same will be barred.

/s/ LOLA S. WAMBLES
11-5-3tc

ESTATE OF CLARENCE H. DENNIS DECEASED

PROBATE COURT

Letters Testamentary of said deceased having been granted to the undersigned on the 15th day of October, 1981, by the Hon. James L. Sawyer, Judge of the Probate Court of Coffee County, notice is hereby given that all persons having claims against said estate are hereby required to present the same within time allowed by law or the same will be barred.

/s/ ETHEL H. DENNIS
10-22-3tc

BILL LEE CONTRACTING CO., INC. gives notice of completion of Storm Drainage Improvements Mulberry Estates HUD No. B-80-DN-01-0009, Elba, Alabama. All persons and firms having claims against this project should file same at the company address below on or before November 27, 1981.

Bill Lee Contracting Co., Inc.
2701 Westgate Parkway
Dothan, Alabama 36303
205-792-0100
11-5-4tc

REVENUE SHARING PUBLIC NOTICE

The Coffee County Commission held a USE REPORT HEARING on Coffee County Revenue Sharing Funds as authorized under Revenue Sharing Regulations Section 51.14(g), on Monday, October 28, 1981, at the Enterprise Courthouse in Enterprise, Alabama.

The Coffee County Commission has used its Revenue Sharing Funds for the Fiscal Year 10-01-80 thru 09-30-81 as follows: PUBLIC SAFETY - $127,928.00.

A copy of the Actual Use Report on Revenue Sharing Funds and supporting data for the Fiscal Year 10-01-80 thru 09-30-81 is available at the Coffee County Commission Office, Elba, Alabama, during the hours of 8:00 A.M. and 5:00 P.M. for public inspection.

/s/ JAMES L. SAWYER
Judge of Probate and Chairman
Coffee County Commission
October 30, 1981
11-5-1tc

TAX-FREE INTEREST

EARN UP TO $2000
AT
The PEOPLES Bank
ELBA & NEW BROCKTON

The new tax-cut legislation allows us to offer you a new 12-month certificate which could enable a couple filing a joint return to earn up to $2000 in **tax-free interest.** Individuals may earn up to $1000 in tax-free interest.

Examine the table below to determine your effective rate of return based on your own taxable income.

If Your Family's Net Taxable Income Is:*	Federal Income Tax Bracket [1982 Marginal tax rate]	The approximate interest rate you'd have to receive to net 10.77%** after Federal Income Tax is:
$16,000 - 20,200	22%	13.81
$24,600 - 29,900	29%	15.17
$29,900 - 35,200	33%	16.07
$45,800 - 60,000	44%	19.23

*Married filing jointly, net of all deductions, exclusions, etc.**An ALL SAVERS CERTIFICATE rate is based on 70% of the most recent 52-week Treasury Bill investment yield. The rate of 10.77% is effective Nov. 2 - Nov. 28. A new rate will be announced for November 30.

If you have one of our 6-month money market certificates, you may convert it to our tax-free certificate with **no penalty for early withdrawal.**

For details, contact
The PEOPLES Bank
YOUR BANK FOR NOW
OFFICES IN ELBA AND NEW BROCKTON
MEMBER FDIC

POOR ORIGINAL

ELBA PIGGLY WIGGLY
LIMIT RIGHTS RESERVED
NONE SOLD TO DEALERS
Prices Effective November 4 - 10, 1981

OUR DOWN PRICES SAVE YOU MONEY TWO WAYS

1. EVERYDAY MONEY SAVING DOWN PRICES 2. SPECIAL DEEP CUT MONEY SAVING PRICES

ELBA PIGGLY WIGGLY
LIMIT RIGHTS RESERVED
NONE SOLD TO DEALERS
Prices Effective November 4 - 10, 1981

Refreshing
RC COLA
32 oz. btle. plus deposit 25¢

Bounty Paper TOWELS	Martha White FLOUR	LE SUEUR PEAS
large 69¢	5 lb. bag 79¢	16 oz. 44¢

Piggly Wiggly
MAYONNAISE
32 oz. 79¢
limit 1 w/$10 or more add. purchase exc. tob. & cig.

Green Giant NIBLETS CORN	Green Giant Golden Whole Kernel or Cream Style GOLDEN CORN	Green Giant Blue Lake Cut or French Style GREEN BEANS
12 oz. 44¢	16 oz. 44¢	16 oz. 44¢

White Cloud White or Assorted Colors
TISSUE
4 roll pkg. 99¢

Good Value Yellow Cling SLICED PEACHES	Kraft Macaroni & CHEESE DINNERS	All Flavors RITZ DRINKS
29 oz. 69¢	7¼ oz. 35¢	2 liter 89¢

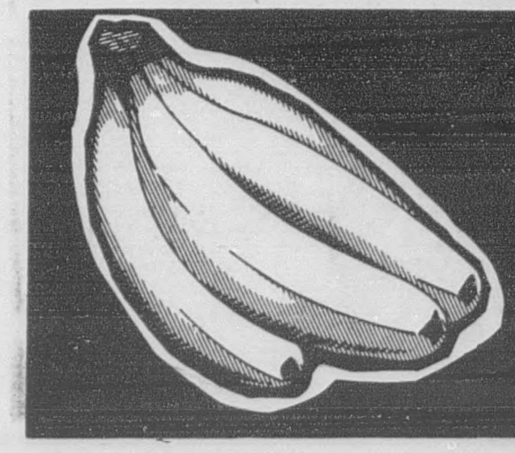

Golden Ripe
BANANAS
4 lbs. $1

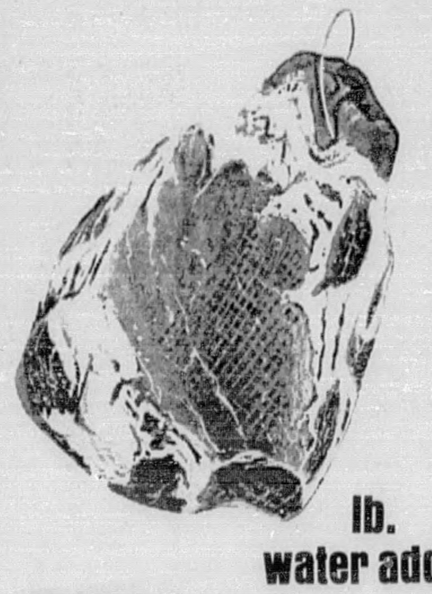

Whole Hickory
SMOKED PICNICS
lb. water added 68¢
SLICED lb. 88¢

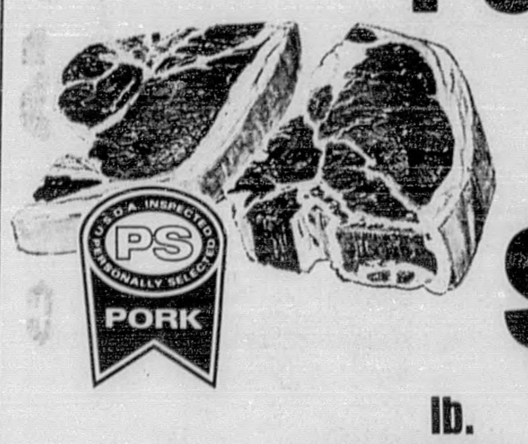

Personally Selected
PORK CHOP SALE
lb. ¼ Loin Sliced 9 to 11 Chops $1.18

Personally Selected USDA Choice Beef Bnls. RUMP ROAST lb. $2.29

TV Brand Fully Cooked Whole BONELESS HAMS lb. $2.39
HALF HAM lb. $2.49

Fresh Lean Meaty Feet, Ears, Stomachs, Tails or PORK NECKBONES lb. family pack 55¢

Personally Selected Fresh Lean GROUND BEEF lb. 5 lb. pkg. 100% Store Ground beef $1.49

Personally Selected Fryer LEG QUARTERS jumbo family pack lb. 59¢
Cut From USDA Grade 'A' Whole Fryers
FAMILY PACK lb. 69¢

Hickory Smoked Market Pack SLICED BACON lb. full sleeve pack $1.29

Sunnyland Brand All Meat SLICED BOLOGNA lb. $1.89

Hickory Smoked Breakfast-Lunch-Dinner QUARTER SLICED HAM lb. water added $1.59

DELI VALUE Deli FRIED CHICKEN 12 pieces (dark meat) $3.49
Chocolate or COCONUT CAKE each $3.49 (deli made)

Orville Redenbackers POPCORN 15 oz. $1.19	Folger's INSTANT COFFEE 10 oz. $4.39	Sure Solid Reg. or Unscented Deodorant 2 oz. or SURE ROLL ON Reg. or Unscented 2.5 oz. $1.89
Orville Redenbackers BUTTER FLAVOR POPCORN OIL 12 oz. $1.34	AUNT JEMIMA SYRUP 24 oz. $1.75	Sure Regular or Unscented SUPER DRY ANTI-PERSPIRANT 4 oz. $1.89
Sunshine HYDROX COOKIES 15 oz. $1.29	Kraft All Flavors BARBEQUE SAUCE 18 oz. 79¢	Normal/Dry or Oily PERT SHAMPOO 15 oz. $1.99

DAIRY

TV Buttermilk or Homestyle BISCUITS 4 pk. 69¢

Flav-O-Rich FRENCH ONION DIP 8 oz. 49¢
Good Value Spread Qtrs. MARGARINE lb. 43¢
Sunny Delight Florida Citrus or TROPICAL PUNCH 64 oz. $1.09
Kraft GRAPEFRUIT JUICE 64 oz. $1.69
Chocolate Chip or Peanut Butter TV COOKIES 16 oz. $1.29
Kraft Pure ORANGE JUICE 64 oz. $1.79
Merico ENGLISH MUFFINS 10 oz. 59¢
Kraft Amer. or Amer. Swiss Single Wrap CHEESE FOOD 12 oz. $1.69
Kraft Light & Lively CHEESE SLICES 12 oz. $1.69

FROZEN

Jeno's Frozen Assorted PIZZAS 12 oz. 99¢

TV Frozen CRINKLE CUT POTATOES 2 lb. 99¢
Freezer Queen Frozen ENTREES Assorted 2 lb. $1.69
Stouffers Frozen Chicken CREPES 8.25 oz. $1.99
Jeno's You Top It FROZEN PIZZAS 20 oz. $3.29
Ore Ida Frozen Crispers POTATOES 20 oz. $1.19
Sea Pak Frozen SHRIMP 'N BATTER 13½ oz. $2.49
Swanson Frozen Pancake /SAUSAGE 6 oz. 69¢
Sea Treasure Frozen FISH STICKS 50 ct. 2 lbs. $2.09
Swanson Frozen Scrambled EGGS/SAUSAGE 6.25 oz. 79¢

PRODUCE

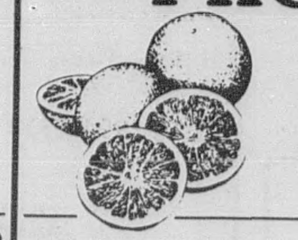

White GRAPEFRUIT 5 lb. bag $1.19

Washington State Red DELICIOUS APPLES 125 ct. 8 for $1.00
180 ct. Zipper Skin TANGERINES doz. 99¢
Colorful CARROTS 3 1 lb. pkgs. $1
Fresh CAULIFLOWER head 99¢
90 ct. Baking POTATOES 3 lbs. $1

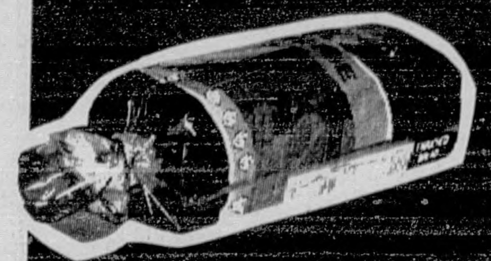

Piggly Wiggly Round Top
BREAD
3 20 oz. loaves $1.09

Ronco Thin SPAGHETTI	Ronco Elbow MACARONI	Ragu Plain, Meat or Mushroom SPAGHETTI SAUCE
7 oz. 39¢	8 oz. 39¢	32 oz. $1.59

Godchaux
SUGAR
5 lb. bag 89¢
limit 1 w/$10 or more add. purchase exc. tob. & cig.

Martha White Self-Rising MEAL	Folger's Choice of Grinds COFFEE	Piggly Wiggly ICE CREAM
5 lb. $1.19	lb. $2.39	½ gal. $1.29

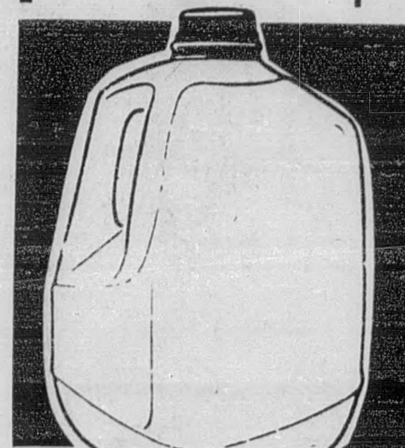

Piggly Wiggly Homogenized or Lowfat
MILK
gal. $1.59
limit 2 w/$10 or more add. purchase exc. tob. & cig.

China Doll BABY LIMAS	China Doll BLACKEYES	MAHATMA RICE
lb. 64¢	lb. 58¢	2 lb. $1.09

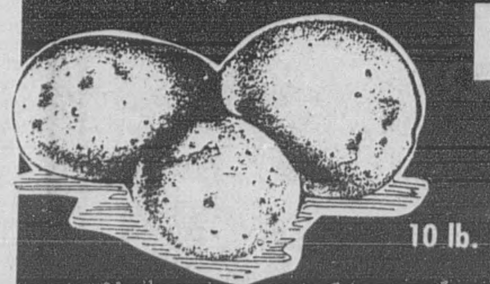

Round White
POTATOES
10 lb. bag 99¢

BLEED THROUGH

VIEWS FROM

THE PRESSBOX

By Ricky Mularz

Usually when you lose a close game everyone is sad and the newspaper calls it a "heartbreaker" or a "tearjerker." However, after last week's triple overtime loss to Andalusia, I wasn't said, and for the life of me I couldn't figure out what I was going to write about the game. True, I was very disappointed we didn't win, but I was so proud of our team I just couldn't feel bad about the loss. We played as good as we could for four quarters and three overtimes, and deserved to win, but it just wasn't meant to be. After the game an Andalusia fan said, "Your team played too good to lose," and I agreed. There were no losers Friday night, only young men who made their towns proud to cheer for them.

I thought Elba would win last week because I felt we were ready to peak, and I also thought Andalusia wasn't really as good as everyone said. I was right and wrong at the same time! Elba did peak as a team, playing well on both offense and defense, but Andalusia was just as good as ever. Elba was outweighed about 20-30 pounds a man, but took the fight to the Bulldogs and really got after 'em.

On offense Elba played it safe because of the wind and the powerful Andalusia team, and seemed to be waiting for just the right moment to move in for a score. After swapping punts for the first quarter, the Tigers got a break on a short punt and took it in to go ahead. They never got another break, but began to move late in the game and fell short because of a fumble and a short gain on fourth down.

It looked like the Elba offense got on track late in the game, a fact that shows the shape the players were in. After butting heads with the big Bulldog line for the entire game, our linemen had enough left to knock 'em off the ball and give the offense one last chance to win it!

I still can't believe the play of our defense in the last three games. After being pushed around for much of the season, the defense suddenly grew up and began to play like champions! Against Andalusia, the Tigers allowed the Bulldogs only one drive the entire game and came up with big stands twice on fourth-down plays. Andalusia's game plan was to line up and run over us, but after 20 minutes of play the Bulldogs had no first downs and no offense at all. Elba's defense this season wasn't very big, but Friday night they fought like giants and won the respect of everyone at the game. I know we didn't win, but we gave it all we had and have nothing to be sad about, because the '81 Tigers went out as winners!

At first glance, a 6-4 record doesn't seem too good, and at a lot of places it isn't, but at Elba High in 1981 it took a lot of character and pride to post a winning season, and everyone involved in the program deserves credit. In my book, we played two different seasons this year. We went 3-3 in one and 3-1 in the other. After getting shelled up at Greenville to drop to 3-3, Elba's team could have thrown in the towel - after all, Troy was next in line, then the last three games were on the road. But no, that's when the second season started, a season in which everyone pulled together and suddenly Elba had a shot at the playoffs. It may go down as 6-4 in the books, but it was a 6-4 season we all can be proud of, because we went out winners!

I don't know if it's allowed, but I'm going to do a little bragging about my little brother, Randy, a coach at Georgia Washington Junior High in Montgomery. Randy's team posted a 7-1 record this season and finished second in the city, a first at the school. There is a lot of talent in Montgomery, and they play mighty good football, but a little ole country boy from Elba showed 'em he knows a little about the game too! Good job, Randy!

It's time for our weekly trip around the county, and this week our neighbors did pretty well by rolling to two big wins.

Enterprise kept its wild-card hopes alive with a slim 20-19 win over Prattville. The Wildcats' winning points came on a 100-yard kickoff return by Alan Evans, while another score was set up by a 60-yard punt return. It sounds like the Cats got a little lucky, and with luck they might just make a run at another 4A crown.

New Brockton put the wraps on a winning season by blasting cross-county rival Kinston, 36-0. The win gave Brockton the county championship and avenged a 40-7 loss to Kinston last season.

Zion Chapel played Samson in a game scheduled after the season started and got ripped 37-8. The Rebels only have one loss - opps, I mean one game - left, but they'll be back, I betcha!

The New Brockton win over Kinston ended the Gamecocks season and gave the team a 6-4 record and the county championship in the Coffee County School System. Coach Leavy Boutwell's team had a lot of key injuries and played a mighty tough schedule, but managed to stay together and salvage a winning record. To play football at New Brockton, a boy has to be dedicated and willing to work hard every day in practice, and all the boys on the team mature both physically and mentally You have to pay a price to win at football, at any level, and the players on this year's New Brockton team had to pay a little extra - but they did it, and they deserve a lot of credit on their fine season!

New Brockton's Coach Leavy Boutwell had a tough season, having to compete with a small number of boys, and more than their share of injuries, but he again proved he is one of the top young coaches in the state. In his three years at Brockton, Boutwell's teams have won 22 games and lost eight; not bad when you consider the school had never had a winning season until he arrived. Congratulations, Coach, on another fine season and a job well-done.

I didn't see New Brockton play, so it's hard to mention names of players, but one name that just kept popping up was Joseph Godwin. Godwin, a 6-3, 220-pound tackle, was the main cog in the Gamecock attack, both on offense and defense, and when he played, Brockton usually won. He missed a couple of games with an injury in midseason, but when the team needed him, he came back despite being hurt, and led his teammates to a winning season. A coach told me over the weekend "if Joseph Godwin isn't an All-American, there isn't one in Alabam!" I don't know about that, but he must be one heck of a player.

There were a few surprises in area games last week and also a few across the state, but most of the favorites kept on winning. Here are a few games worth mentioning:

***Opp traveled up to Elmore County to battle Eclectic and came back stinging from a 35-14 whipping. The Bobcats weren't looking ahead, they just ran into a buzzsaw!

***Troy took another one on the chin in a 20-7 loss to Stanhope - Elmore, and now owns a 5-4 slate. The Trojans just can't hold onto the ball long enough to win.

***Greenville wiped out Evergreen 47-0 and now have a week to get ready for what it hopes will be a 4-week journey to the state championship.

***Luverne, to the surprise of no one, rolled over Florala and clinched the Area 3 crown. Coach Daniel's crew could just be a dark horse in 2A.

***Geneva ended the season at 5-5 with a 13-0 overtime win over Slocomb. The Panthers were 4-0 against 2A schools, a preview of things to come!

***Ozark claimed its fifth win of the season by upsetting Dothan 20-17. Coach Paul Terry's team will post a winning season by beating Dale Co. in the final game.

***And, Akron (the undefeated Class A champion of last season) remained unbeaten by dumping Greensboro 25-20. Greensboro was 9-0 and had already claimed their area crown in Class 3A, but couldn't handle the 1A champs.

We at **The Clipper** are proud to provide coverage of all our local teams, and I think this year's coverage was our best ever. We have a one-man staff for most of the year, but in football season it grows to five men and it takes a total effort to put out a weekly sports section. I am not blowing my own horn, but I am praising the work of Greg Brunson, Ronny Shiver and Billy W. Williamson. They deserve the credit for the coverage of Brantley, Zion Chapel, New Brockton and Kinston, and I think they did a great job!

They say a picture is worth a thousand words, and I agree that a picture adds a lot to any story. However, in a daily paper Sunday was a picture of Elba that was billed as an action shot in the Andalusia-Elba game. It was Elba playing, but it wasn't made Friday night! Come on folks, don't fib on cutlines.

Ye ole Polish Prognosticator hit on 36 of 42 picks last week and has had quite a season. He didn't bother to use the crystal ball this week, so no promises!

Zion Chapel vs. Wicksburg

The Rebels have had a looooong season, while Wicksburg is still fighting for a shot at the playoffs. The Panthers will have fire in their eyes and light up the Rebs!

Wicksburg 21 Zion Chapel 8

Opp vs. Andalusia

Andalusia got beat up a little last week in a win over Elba, while Opp simply got beat. This one will pit Opp's speed against Andalusia muscle, and I think the Bulldogs will pull it out.

Andalusia 16 Opp 14

Other picks:

Ariton 21 Louisville 0
Verbena 20 Billingsley 12
Brantley 58 Ft. Deposit 0
Conecuh Co. 18 Sou. Normal 14
Highland Home 22 Goshen 12
Samson 21 Houston Academy 14
Leroy 27 Coffeville 12
McKenzie 8 Lyeffion 7
Sweet Water 14 Millry 8
Notasulga 8 Reeltown 0
Stevenson 27 Bridgeport 6
Florala 12 Georgianna 7
Slocomb 20 Hartford 6
Luverne 34 Straughn 6
Abbeville 14 Headland 7
Bibb County 20 West Blockton 13
Ozark 35 Dale County 7
Handley 27 Elmore County 13
Eufaula 14 Smiths Station 7
Troy 21 Brundidge 0
Lanett 17 Valley 15
W.S. Neal 14 T.R. Miller 0
Stanhope Elmore 14 Tallassee 0
Monroe County 28 Wilcox County 0
Auburn 21 Opelika 14
Lanier 14 Carver 10
Northview 14 Dothan 3
Enterprise 21 Johnson 3

Sports

Coach Wood Praises Tigers For Effort In Loss To Andalusia

Despite last week's disappointing loss to Andalusia in three overtimes, Elba's Coach Mack Wood had nothing but words of praise for his team in a Monday afternoon phone conversation.

"I have never had a team I have been any prouder of than this club," said Wood. "I've never had a team that did any more or gave any more effort in the last four games than this one. They gave it everything they had and did just what we asked plus a lot more! I have never been any prouder of a team, not even the state championship squad at Brewton. The kids played outstanding and fought too hard to lose. When two teams battle to a tie through an entire game and two overtimes, there can be no loser. In my mind we are winners."

"Once we got in overtime, it would have taken lots of luck to win. We all thought Mike Amison's upper body was over the line, but the referees didn't think so, and that's just part of the game. On offense, we played it close to the vest most of the game, and tried to be patient. Andalusia has one of the best defenses we've faced.

"It's the same old story-- if we'd done one or two things better, we could have won. Considering the size of the two clubs, we did well to score. Over on defense, I think everybody played hard and consistent. We played our blocks better and took more pride in what we were doing. Everybody played harder and we got some big plays when we needed to have 'em. We played great in the second half - as good as I could have hoped. I couldn't have asked for any more! Overall, I was real proud of the team. I don't feel like we lost - time just ran out. I really feel it should have gone into four overtimes, but that's neither here nor there."

"When we started the season," said Wood, "I feel we could have a winning season, but I wasn't sure. We played two good games, but lost to Luverne, and our boys lost their confidence. After the loss to Greenville we held a meeting and put things back in perspective. We regained our confidence against Troy and found out if we played well, we could win against anybody. I think it was a good season, a lot of folks improved and the whole team got better. I was proud of the way we wound up; if I had to do it over, I don't guess I'd change a thing."

1981-82 ESJC Boll Weevils

The 1981-82 men's basketball team at Enterprise State Junior College - shown from left, seated: Coach Sid Elliott; Ray Marler, Zion Chapel; Scott Sansom, Kinston; Chris Sessions, Kinston; Alfred Whitehurst, Enterprise; Jawando Miley, Panama City, FL; Alfred Henderson, New Brockton; **Standing:** Lanorris Jones, Ft. Deposit; James Williams, Enterprise; Marc Tisza, Ft. Walton Beach, Richard Dorsey, Brantley; Ronald Walker, Clio; Marty Werner, Ozark and Ray McClain, New Brockton.

Local Teams To Play Tonight

At least two area football games have been rescheduled for Thursday, Nov. 6. The games include Straughn at Luverne, and Samson at Houston Academy. Kickoff for both games is 7:30.

Fun Day Set For Elba Speedway

The end of Karting season for S.K.A. will be concluded Saturday, Nov. 7, starting at 3:00 until with Fun Race Day. There will be no restrictions or classes, and there will be several grudge matches. Everyone is invited to come out and enjoy the races. There will be no admission charged.

PUBLIC NOTICE TO CITIZENS OF ELBA, ALABAMA

Under the Land and Water Conservation Fund Act of 1965 (Public Law 88-578), citizens are afforded the opportunity to express their views concerning the recreational needs of their community. To provide a forum for discussion, an open meeting is being held on Thursday, November 12, 1981, at 11:00 A.M. at City Hall, in Elba, Alabama, sponsored by the Elba City Council. The specific purpose of this meeting is to discuss plans for the development of recreation facilities specified in Phase II of the Hawkins-Williams Recreation Park.

Anyone with a significant supporting or opposing view is invited to voice that opinion at this meeting or in writing to: Plans and Programs, Department of Conservation and Natural Resources, 64 North Union Street, Montgomery, Alabama 36130, within two weeks of the date of this meeting.

FRESHEST FISH
this side of the coast
at
BILL CAULEY'S
GROCERY STORE
Danley's Crossroads
ALL VARIETIES OF
FISH AND OYSTERS
In Elba
on Friday afternoons
(In empty lot across
from old Sonic)

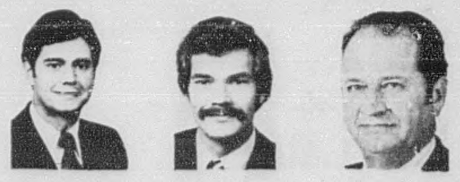

Doug Donaldson Joe Donaldson Fred Donaldson
"ASK US"
Life insurance dividends.
What can you do
with them?
A lot of things. You can use them to pay your premiums. Use them to buy more insurance. Leave them on deposit to grow with interest. Or take them in cash.
Which option is best for *you*? Ask me. I can help you make the best choice for you and your family. Call today.
Fred, Doug & Joe Donaldson
NEW YORK LIFE INSURANCE
300 Grubbs St.
Tel. 347-888 - 347-0066
"Go ahead, ask me."
NEW YORK LIFE

Attention Ladies
Now Open
COUNTRY
CREATIONS
A UNIQUE CRAFT & GIFT SHOP
FEATURING CROSS STITCH SUPPLIES
ELLEN LUNSFORD OWNER
EVERYTHING AT LEAST 20% BELOW RETAIL
[NO CITY TAX]
open—Tues, Fri & Sat 9:30-5
other days by appointment
894-6520 / 894-6028

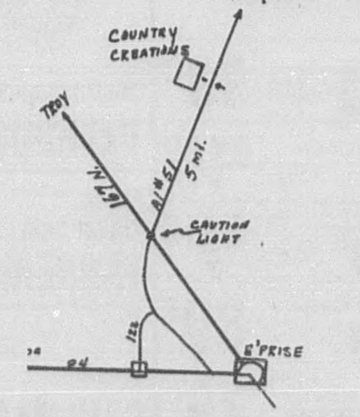

Tigers Fall To Andy 20-17 In 3 O.T.'s

Senior fullback Ted Horstead (44) barrels into the endzone to put Elba on top in the first overtime against Andalusia.

Elba defensive back Ken Yelverton (20) flips an Andalusia receiver after a Bulldog pass connected for a short gain.

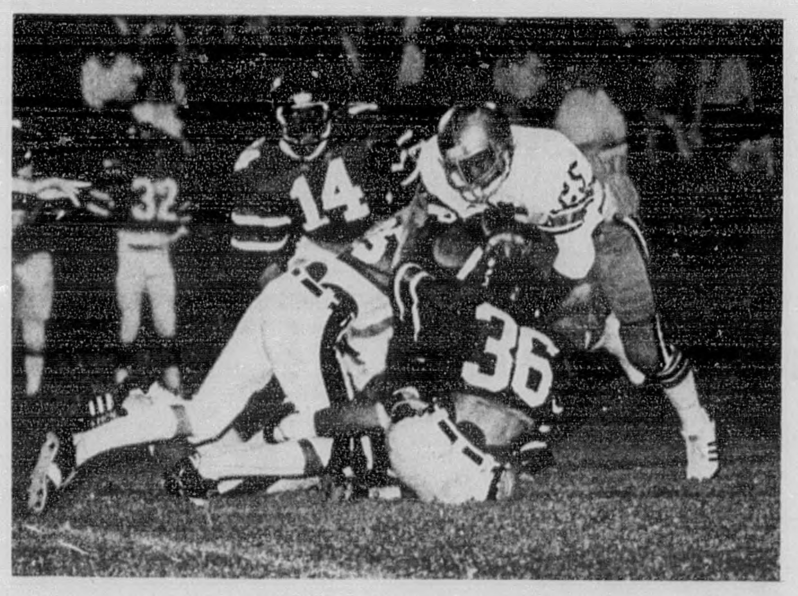

Elba tailback Michael Scott (25) finds tough going as the Andalusia defense closes in for the tackle.

The Elba Tigers slugged it out with the Andalusia Bulldogs for four quarters and three overtime periods Friday night, but fell inches short on a fourth down play from only six inches out and had to watch helplessly as the Bulldogs' Vince Pierce booted a 21-yard field goal to give Andalusia a 20-17 win in a crucial Area 3 contest played in Andalusia.

Andalusia's win upped their record to 7-2 and set up a "winner take all" battle with Opp this week for the Area 3 crown, while the loss left Elba with a final record of 6-4.

The two perennial powers came out fired up, and resembled two boxers feeling each other out early in the game with the initial four offensive possessions ending in punts. Elba's Paul Cox kept Andalusia backed up, as his punts were downed on the 19- and nine-yard lines, and the Tiger defense refused to let the Dogs out of the hole. A Mike Amison pass was intercepted at the seven-yard line with 3:39 left in the opening stanza, and while the interception did kill a drive, it once again backed the Bulldogs up.

Three running plays gained only seven yards and a short 28-yard punt put Elba in excellent field position on the Andalusia 42-yard line. A seven-yard run by Amison and a 19-yard gain by Michael Scott got the Tigers to the 16, but a penalty left Elba facing a first-and-15 at the 21. Senior fullback Ted Horstead got the call on first down, broke through a big hole and then bounced outside and rambled 21 yards to paydirt. The extra point by Dwayne Hooks was true, giving Elba a 7-0 lead with :22 left in the first quarter.

The teams swapped punts following their next series, with Andalusia taking over on their 11-yard line. The Bulldogs' offense came to life this time, however, and drove 89 yards in 18 plays to tie the score at 7-7 with only :39 left in the half. The drive, which ate up eight minutes and ten seconds, came behind the running of Glasco Mason, Byron Johnson and Henry Sconiers, along with two passes from Mike Park to Ramish Ellison.

Mason, a senior, gained 46 yards in 11 carries during the march and scored the touchdown on a one-yard dive. Pierce added the p.a.t. to tie the score 7-7 at the half. The Andalusia drive was the Bulldogs' only offense of the half, and their initial first down of the game came with only seven minutes left in the half!

Neither team could move on its first possession of the second half, but Andalusia crossed midfield on its second series and moved to a 4th and 2 at the 45. The Elba defense rose to the challenge, however, and stopped the Bulldogs short. Andalusia came right back on its next possession, and this time moved to the Elba 24, but the Tigers again rose up and stopped the Bulldogs on another fourth-and-two situation.

Elba began a drive midway through the final stanza, and a 22-yard run by Ted Horstead gave the Tigers a first down on the Andy 36. The march was short-lived, however, as a fumble on the next play killed the threat!

The Tigers got the ball back with 3:57 left in the game on their 15-yard line, and began another drive toward the Bulldog goal. Runs by Michael Scott and Ted Horstead got the drive started, and a halfpack pass from Mark Henderson to Andy Hardwick moved the ball out to midfield. The last ditch effort bogged down, however, and Elba was stopped on a 4th and 3 to end the threat. Andalusia completed two long passes in the closing seconds, but time ran out and the game went into overtime.

Elba had the ball first in overtime, came out in a Power I, and needed only three plays to score. Ted Horstead got the call on all three plays, scoring on a one-yard plunge. Dwayne Hooks added the p.a.t. to give Elba a 14-7 lead. Andalusia could go nowhere on three plays and seemed stopped on fourth, but quarterback Scott Hyde flipped a pass to Chris Short as he was going down, and the tight end caught it on his knees for a touchdown. Pierce booted the extra point to send the game into a second overtime with the score tied at 14-14.

Andalusia got to the three-yard line on its series in the second overtime and scored when Pierce kicked a 22-yard field goal. Elba lost ground on three plays and seemed in trouble, but Dwayne Hooks kicked a 29-yard field goal on fourth down to tie the score at 17-17 and send the game into its third overtime!

Elba came out running again in the third overtime and quickly got to the two-yard line on runs by Horstead and Amison. Dwayne Hooks got the call on third down and seemed to score, but the ball was marked six inches from the goal. Elba decided to go for the touchdown on fourth, but Amison hit into the line on a sneak, and after a discussion the referees ruled he did not score. Andalusia ran three plays up the middle and then called on Pierce, who booted a 21-yard field goal to give Andalusia the win 20-17!

Ted Horstead gained 70 yards in 13 carries to lead Elba, while Michael Scott added 26 yards in eight carries. Glasco Mason gained 129 yards in 30 carries for Andalusia.

Hal Brunson made 13 tackles and four assists to lead the Elba defense, while Ken Yelverton made 12 solo stops. Other leaders were Ted Horstead (8T and 2A), Steve Whitehurst (7T and 1A), Emanuel Magwood (5T and 2A) and Terry Spicer (5T and 1A).

STATISTICS

Andy		Elba
14	1st Downs	5
217	Rushing Yds.	129
71	Passing Yds.	25
288	Total Offense	154
5-9-0	Passes	3-9-1
1/0	Fumbles/Lost	1/1
7-31	Punts-Ave.	6-32
45	Penalty Yds.	25

Elba quarterback Mike Amison (12) argues with officials after they ruled he failed to score on a sneak in overtime.

DEFENSE - Tiger Style !

The Elba defense stands up an Andalusia runner for no gain on a crucial fourth down play to keep Tiger hopes alive.

ELBA'S FOOTBALL COVERAGE
SPONSORED BY:
Miracle Fair
Elba Sound Center
Cook Chevrolet
The People's Bank
Elba Exchange Bank
Farm & Garden Center
Marsh Insurance
English Well Drilling Service
King Real Estate
Big R & Weeks Wholesale Cars
Dairy Queen
Big Bear
Whitman Drug
Hayes Farms
Hickory Pit Restaurant
Elba Packing Company
Jack Vaughan Hardware
Sears
Western Auto
Martins
Skinner Furniture
Tommy Morrow
Murphree Furniture
Dixie Printing
The Stitch-It
The Jewel Box of Elba
Farm Bureau Insurance
National Security Insurance Co.
Hickman Moving and Storage
Elba Athletic Club
New York Life Insurance
Sconyers Ins. Agency
Foxfire Sporting Goods
Mary's Style Shop
Aunt B's Closet

SCHEDULE

Aug. 28	PIKE COUNTY	Home
Sept. 4	GENEVA	Home
Sept. 11	LUVERNE	Home
Sept. 18	OPP	Away
Sept. 25	DALE COUNTY	Home
Oct. 2	GREENVILLE	Away
Oct. 9	TROY	Home
Oct. 16	ASHFORD	Away
Oct. 23	EVERGREEN	Away
Oct. 30	ANDALUSIA	Away

POOR ORIGINAL

GAMECOCKS WIN CROWN

Gamecock standout Joseph Godwin (77) talks with Coaches Leavy Boutwell and Bobby Kinsaul.

BY GREG BRUNSON

The New Brockton Gamecocks combined a stiff defense with a big play offense to claim a convincing 36-0 win over the Kinston Buldogs this past Friday night in New Brockton. This big win gave the Gamecocks the county championship, and the bragging rights of Coffee County for the coming year.

The Bulldogs took the opening kickoff and managed only one first down before being forced to punt. Anthony Maddox made a beautiful 35-yard run on New Brockton's first play, but the Gamecocks fumbled on their second play, and Michael Bowers recovered for the Bulldogs.

Kinston returned the favor on their second play from scrimmage as they left the ball on the ground and Clarke Whittaker grabbed it for New Brockton. It only took the Gamecocks four plays to drive 26 yards for the touchdown, with Joseph Burrows going the last 11 yards. Bobby Smith kicked the point after with 5:09 remaining in the first quarter, making the score 7-0.

Willie Lee Terry ran back a Kinston punt to give New Brockton excellent field position on the Bulldogs' 21-yard line. Three plays later, Tim Wilson turned back this scoring chance as he intercepted an Anthony Maddox pass in the endzone.

Neither team was able to move the ball on their next possession, and an exchange of punts left the Bulldogs with the ball on their own 26-yard line. Darren Smith passed 13 yards to Michael Bowers on first down, and it appeared the Bulldogs were ready to make a drive, but the defense stiffened and Travis Holley was forced to punt. His 43-yard kick left the Gamecocks on their own 24-yard line.

Burrows carried for 17 yards on first down, then Willie Lee Terry carried for 59 yards for his first touchdown of the game. With 8:26 to play before the half, Bobby Smith added his second p.a.t., giving the Gamecocks a big 14-0 lead.

The Bulldogs drove down to the New Brockton 13-yard line on their next possession before being stopped by a Joe Godwin interception. This' drive was highlighted by two fabulous receptions by Mark Kelley. Neither team threatened again before the half which ended 14-0.

New Brockton took the second half kickoff and was forced to punt after only one first down. Anthony Maddox sailed a 51-yard kick that was downed on the Bulldogs' four-yard line. Kinston put together a 10-play drive to midfield before Travis Holley was forced to punt again.

The Gamecocks put the ball in play from their own 36-yard line and drove nine plays for a touchdown. Mike Dunaway carried the last five yards for the touchdown with 11:55 to go in the ballgame. Bobby Smith booted his third p.a.t. for a 21-0 lead.

The teams exchanged turnovers on their next possessions with Willie Lee Terry intercepting a Darren Smith pass for the Gamecocks and Mark Kelley recovering a Kelley Tindol fumble for Kinston. This gave the ball to the Bulldogs on their 12-yard line. Three plays and a punt gave the Gamecocks the ball back on their own 49-yard line. Willie Lee Terry took the kickoff on first down and raced 51 yards for his second touchdown of the night. Ricky Sipper passed to Perry Hines for the two-point conversion, and New Brockton now led 29-0 with 8:11 remaining in the game.

Bobby Smith claimed the Gamecocks third interception of the game on first down as he stepped in front of the intended receiver. Joseph Burrows carried 12 yards on second down for his second touchdown of the game with 6:22 to play. Smith added his fourth p.a.t which rounded out the scoring at New Brockton 36 - Kinston 0.

N.B.		KIN.
13	First Downs	7
429	Rushing Yds.	-1
13	Passing Yds.	111
442	Total Yds.	110
3/11	Passes/Comp./Int.	21/6
3/1	Fumbles/Lost	3/2
80	Penalty Yds.	15
25	Return Yds.	89
3/37	Punts/Ave.	7/30

The Gamecocks were led offensively by the running of Willie Lee Terry who picked up 142 yards on only six carries. Joseph Burrows carried 20 times and gained 129 yards while Anthony Maddox picked up 47 yards on four tries and Ricky Sipper got 43 yards on five totes. The Kinston offense was led by the passing of Darren Smith and the receiving of Mark Kelley and Michael Bowers. Kelley pulled in three passes for 67 yards and Bowers gained 30 yards on two catches.

This ended the season for New Brockton with another winning season at 6-4. The Bulldogs will finish their season next Friday night as they attempt to spoil the playoff hopes of the Coffee Springs Golden Bears.

Gamecock speedster Joseph Burrows (30) is off and running on a long touchdown gallop as Brockton begins to pull away.

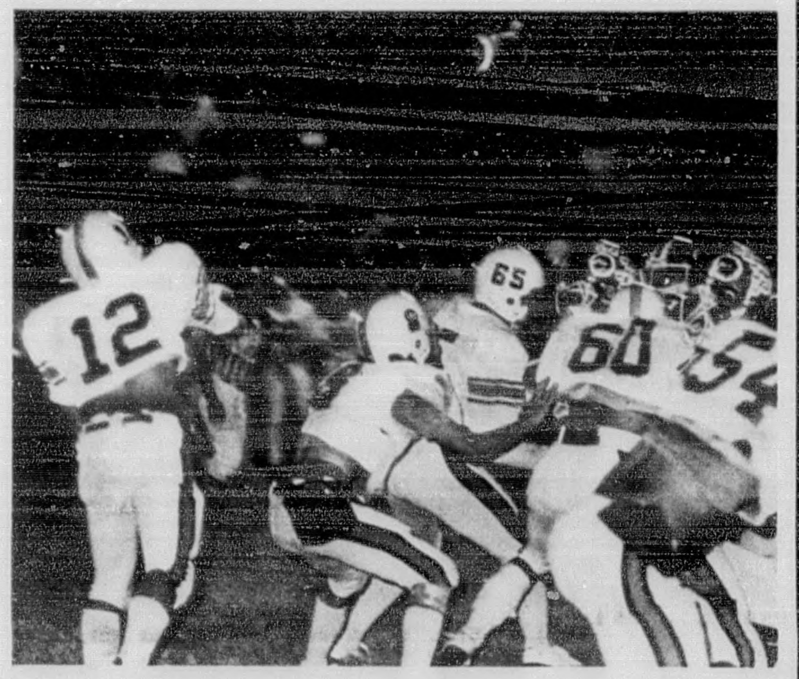

Kinston quarterback Darren Smith (12) lets a pass fly in the Bulldogs loss to New Brockton 36-0, in the battle for the county crown.

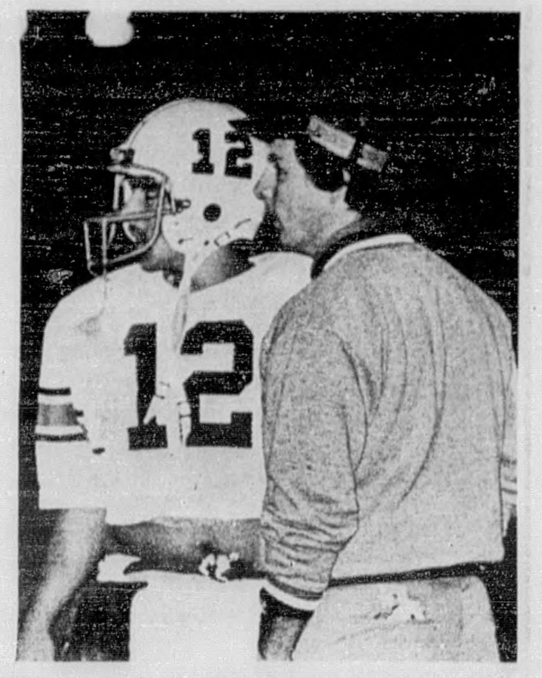

Kinston quarterback Darren Smith (12) talks with Coach Ricky Rainer during a Bulldog timeout.

42 Teams Have Already Clinched Playoff Berths

The Alabama High School Athletic Association has released its Area and Region standings for the week ending November 2 and the standings reveal that 42 teams have already clinched berths in the 64-team playoff field.

In Class A, the 12 Area champs include: Area 1--Leroy; Area 2 -- Southern Normal; Area 3--McKenzie; Area 8 -- Verbena; Area 9 -- Goodwater; Area 10--Ranburne; Area 11 -- Madison Academy; Area 12 - Sand Rock; Area 13 -- Akron; Area 14--Hackleburg; Area 15 -- Parrish and Area 16 -- Hazlewood.

In Class 2A, the 13 Area champs include: Area 1--Southern Choctaw; Area 2--J.F. Shields; Area 3--Luverne; Area 4 -- Cottonwood; Area 5 --Holtville; Area 6 --Dadeville; Area 7 -- Calera; Area 8--Ohatchee; Area 9--Gordo; Area 10--Winston County; Area 11--Oneonta; Area 13--Lexington and Area 14--Tanner.

In Class 3A, the 9 Area champs include: Area 1 -- Thomasville; Area 2 -- Greenville; Area 5--Greensboro Public; Area 6 -- Bibb County; Area 7--Wetumpka; Area 8 -- Thompson; Area 12 -- Glencoe; Area 15 -- Russellville and Area 16 -- Colbert County.

In Class 4A, the 8 Region champs include: Region 2--Foley; Region 4 -- Jeff Davis; Region 5 -- Jones Valley; Region 6 -- Gardendale; Region 9 -- Banks; Region 10 -- Anniston; Region 11--J.O. Johnson and Region 12 -- Lee.

OILERS UPSET TIGERS

The Tigers and Oilers met head on Saturday night with the Oilers coming out on top 20-6. The Oilers' offense scored in the first, second and fourth quarter, while their defense limited the Tigers to one touchdown. Scoring the touchdowns for the Oilers were Dwan Bradshaw and Bobby Bowden.

Leaders on Defense for the Oilers were:
David Ammons
Jason Johnson
Keith Smith
Dwain Caldwell

The Tigers' only touchdown was scored by Mark Stokes. Leaders on defense for the Tigers were:
Scott Lawless
Bill Bruckner
Troy Hudson
Billy Marler
Roderick Caldwell

RAIDERS DOLPHINS

The Raiders and Dolphins clashed for the second time Saturday night with the Raiders coming out on top 7-6. The Dolphins struck first with a T.D., but the extra point was no good. The Raiders came back in the third quarter, scoring a T.D. and the extra point, giving them a victory.

Scoring the T.D. for the Raiders was Phil Boggan with Scott Hooks going in for the extra point.

Leaders on defense for the Raiders were:
Chris Grantham
Stevi Sauls
Kenneth Chappel

Scoring the T.D. for the Dolphins was Keith Henderson.

Leaders on defense for the Dolphins were:
Keith Henderson
Jason Grider
Wade Hart
James Hodge
Ron Bryant

TIGER KINSTON

The Tiger Cubs closed out their season on a winning note by defeating Kinston 36-0. The Cubs completely dominated the game from beginning to end.

Leaders on offense were:
Bennie Daniels
Jessie Cook
Ronald McKinnon
Rob Stinson

Leaders on defense were:
Mark Matthews
Wayne Doster
Jim Goodson
Ronald McKinnon

Red Heads To Play

Moore's "All-American Red Heads," a women's basketball team featured on various television shows in recent weeks, will be in Samson on Wednesday, Nov. 11, to compete against the Samson High School faculty.

Gametime will be 8:15 p.m. at the Samson High gym. Advance tickets (on sale at the school), are $2.50 students and $3 adults, while tickets at the gate will be $3 and $3.50. All money raised will go toward defraying the expenses of spring sports at the school.

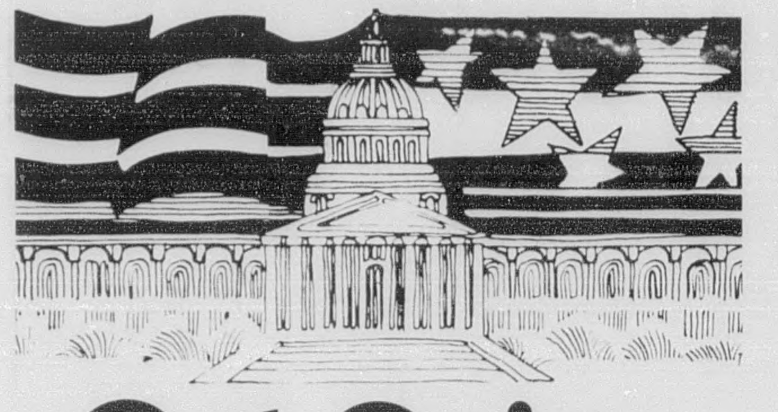

Get Going America

"You can make a difference!"

President Ronald Reagan has started the ball rolling to get the United States back on top. It's slow and it's tough and it calls for everyone's help. The more people that help, the faster the job will get done.

Join with thousands of other Alabamians who believe as you do and help bring the Reagan Principles of Government to Alabama.

Become a part of the Alabama Republican Party,* clip and mail the attached coupon and receive your free membership card and a free subscription to a newspaper providing the inside story to state and national politics.

*Being a member of the Alabama Republican Party does not prevent you from voting in any local, state or national election.

Get Your FREE Membership Card

Send this coupon to: Alabama Republican Party P. O. Box 31046 Birmingham, AL 35222

I believe that President Reagan and the Alabama Republicans are making a solid effort to put America on top through careful conservative leadership. Please send me my FREE membership card to the Alabama Republican Party.

Name ______
Address ______
City ______ Zip ______
County ______ Phone ______

Mail To: Alabama Republican Party P. O. Box 31046 Birmingham, AL 35222

Alabama Republican Party

Paid Pol. Adv., Alabama Republican Party, W.D. Harris, Chairman

KING REAL ESTATE

897-5414 148 COURT---ELBA, AL 897-5414

ASK ABOUT OUR GREENHOUSE.

Owner Financing--Duplex in new town area, across from Westside Baptist Church. Unbelievable price.

Older Home situated on 5 acres--Only a few blocks from downtown Elba on Plant Avenue.

GREAT BUY--3 BR, 1 bath frame house situated on large lot. Just minutes from downtown.

LOOKING FOR A GOOD BUY?
CHOICE HOME IN CHOICE LOCATION--Parent suite with kitchen, LR, Bath and BR in this lovely home with 3,300-plus sq. ft. on more than one acre, located on Highland Drive. Main floor of this bi-level includes 4 BR, 3 Bath, LR, DR, B'fast Room, Kit., Den w/fireplace, spacious deck, greenhouse, stable, newly built brick fence. (1 yr. warranty).

3 BR, 2Bath, Den, Kit., DR, on 160 x 185 lot on beautiful Donaldson Drive near Northwood Plaza. (1 yr. warranty)

IMMEDIATE POSSESSION--Lifetime roof on this 3 BR, 2½ Bath, LR, DR, Kit., Den situated on 1-plus acre just off 84 East inside city limits.

A CHARMING PLACE in the country. Over 2,200 sq. ft. 3 BR, 2 Bath, DR, Kit., Den w/fireplace. Located between Elba and Opp.

RENT OFFICE SPACE

Brookdale Beauty--Owner relocating; 3 BR, den with fireplace, situated on 4 lots with storage building.

Duplex--Each with 2 BR, 1B, kitchen, ideal location.

Owner Financing--Ideal business location, old Reeves Cabinet Shop New Town. SOLD

19 Acres--Lovely acres with well, septic tank, ideal homesite located 3 miles from downtown.

BROOKDALE BEAUTY on more than an acre. 3 BR, Den w/fireplace. CH&A. Over 1,800 sq. ft.

EXCELLENT OPPORTUNITY for the right person. Cabinet shop, some equipment. Good location on large lot.

INVEST IN YOUR FUTURE--Older home on Simmons St.; 3-BR, 3 Bath, LR, DR, Kit., Den, Large corner lot. Zoned business.

THIS HOME ON HIGHLAND DRIVE IS SPECIAL--3 BR, 3-Bath, LR, DR, Kit., Den w/fireplace. All energy-efficient. Large covered patio. Features many built-ins.

LIKE NEW--This beautiful double-wide lovely decor features 3 BR, 2 Bath, DR, Kit., LR, and Den.

A TOUCH OF YESTER-CLASS in this lovely, older home on Smith Avenue. 4 BR, 1½ Bath on large lot.

JUST LISTED - Will consider owner financing. Newly-decorated. 3-BR, 1 Bath, Kitchen with built-in dishwasher. Large lot - 1 plus-acre. Large building in rear can be used for small business.

LOVELY HOME! 3-BR, 1½ Bath, Over 1 acre. Located on [illegible] Circle. SOLD

Amazing Buy--Sunset Blvd. area; 3 BR, 1 bath, large lot.

Owner Financing--3 BR, 2 baths, large den, quiet neighborhood. Will sell below appraised value.

Jim Arbogast 897-2880 Bobby King 897-5414
Natalie King 897-2172

EQUAL HOUSING OPPORTUNITY

TG&Y NOVEMBER SAVINGS SALE

REMEMBER: USE OUR CONVENIENT LAYAWAY PLAN - $5.00 HOLDS ANY LAYAWAY UNTIL DEC. 15th WITH REG. PAYMENTS—AND THERE'S NEVER ANY CARRYING CHARGE!

TG&Y AM/FM STEREO $54.76 (Limit 1)
Set includes Built In 8 Track Recorder & Two Speakers. Model # E4748 Reg. $89.88

BRACH'S CHOCOLATE COVERED CHERRIES
9½ OZ. BOX REG. $1.38 $1.17

BLUE BOY BOWL CLEANER
REG. 87¢ SAVE 49% Limit 4 2/88¢

DEMO ELECTRONICS
ENTIRE STOCK! 25% OFF
INCLUDES: TV's STEREO's & SPEAKERS

KODAK FILM C110-24 & C126-24
SUPER LOW PRICE! $1.99

CASCADE DETERGENT
REG. $2.12 SAVE 17% LIMIT 2 $1.76

THREE TIER HANGING BASKETS
REG. $3.99 SAVE $1.00 $2.99
PERFECT FOR FRUIT VEGETABLES AND MORE!

FULL LENGTH DOOR MIRRORS
REG. $5.96 SAVE 25% $4.46
WITH BEAUTIFUL IMITATION WALNUT FRAME!

TWIN PACK CRICKET Or BIC DISPOSABLE LIGHTERS
2 FOR $1.00 LIMIT 4

MR COFFEE COFFEE MAKER
$17.76 #CBS 700
LOW REG. PRICE-$22.99

MENS JEANS SELECT GROUP
SUPER CLEARANCE PRICE! $6.00
VALUES TO $11.88 SAVE UP TO 49%

RUFFIES KITCHEN BAGS
40 CT. PKG. $1.76
REG. $2.57- SAVE 32%

TG&Y BABY SHAMPOO
REG LOW PRICE - 93¢ SAVE 18% 76¢

LEVI JEANS IN MENS SIZES
$14.93 SUPER LOW REG. PRICE!

WINDSHIELD WASH & SOLVENT
1 GAL. JUG LIMIT 3 76¢

COMET CLEANSER
14 OZ. CAN 3/$1.00

HOT WHEELS DIE CAST CARS
A SUPER LOW-LOW PRICE 76¢ LIMIT 4

3X5 CARPET AREA RUGS
$4.33 REG. $6.57 SAVE 34%
LUXURIOUS HEAVY PILE CARPET PERFECT FOR ANY ROOM IN THE HOUSE!

FLANNEL SHIRTS BOYS-SIZE 8-18
2 FOR $7.00
REG. LOW PRICE $3.97 SAVE 30%

JR SWEATERS BY JERI JO KNITWEAR
REG. $14.97 SAVE 35% $9.76
LARGE SELECTION TO CHOOSE FROM. 100% ACRYLIC - MACHINE WASHABLE. ONE TO SUIT EVERY WOMEN IN YOUR HOUSEHOLD!

TG&Y'S ADVERTISED MERCHANDISE POLICY -TG&Y's policy is to always have advertised merchandise in adequate supply in our stores. In the event the advertised merchandise is not available due to unforeseen reasons, TG&Y will provide a Rain Check, upon request, in order that the merchandise may be purchased at the sale price when it becomes available, or you may purchase similar quality merchandise at a similar price reduction. It is the policy of TG&Y to see that you are happy with your purchases. • It is TG&Y's policy to be priced competitively in the market. Regular Sale Prices may vary market by market, but the sale price will always be as advertised. • We will be happy to refund your money if you are not satisfied with your purchase. *VISA® and MasterCard® accepted.*

Your best buy is at TG&Y'

Sale Prices Good Thru Sun. Nov. 8
NORTHWOOD PLAZA
1048 N. TROY Hwy.
ELBA, AL

BLEED THROUGH

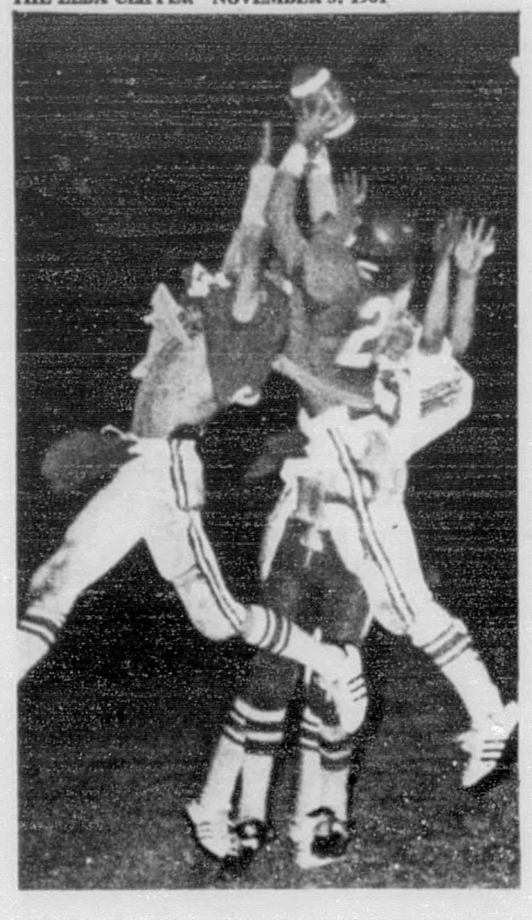

A Zion Chapel receiver finds no way to pull in a pass as Samson defenders swarm to the ball.

SAMSON BURIES REBELS

BY RONNY SHIVER

Zion Chapel traveled to Samson Friday night where they fell to the Tigers 37-8.

Zion won the toss and took the opening kickoff, as Sanders ran the ball back for 16 yards. Kevin Flowers and Richard Pope carried for a first down and the Rebels got another on a face-mask penalty, but after a fumble, Zion came up short on 4th and the ball went over to Samson on their own 40-yard line.

On the next 13 downs, Hornsby and Silas drove 45 yards with Bowden and Danley adding another 9. On 4th down, Hornsby carried the ball for six yards and into the endzone for a Samson touchdown. The extra point was good and with 4:06 left in the first quarter, Samson led the Rebels 7 - 0.

On the kickoff, Daniel Sanders managed 15 yards on the runback, but again Zion came up short and had to punt. Samson took the ball, and in ten plays, drove 68 yards downfield. On the next play, Bowden took the handoff and scrambled into the endzone for another Samson touchdown. The ball centered the uprights and the score was Samson 14 - Z.C. 0.

Zion took another kickoff with Sanders gaining good yardage on the runback, but after only a one-yard gain, Zion again had to punt to the Tigers. Samson got one first down, but the Rebels held and the Tigers were forced to punt back to Zion.

Again Zion failed to get a first after losing yardage, and after a short 4th down punt, the Samson Tigers took over on the Zion Chapel 45-yard line. On first down Samson's Danley broke a run for 39 yards, and on 3rd down, Silas carried into the endzone for a touchdown. Samson faked a kick and went for the two-point conversion which was good, pushing the score to Samson 20 - Z.C. 0.

Zion's Daniel Sanders gained 20 yards on the kick return, but again the Rebels couldn't penetrate the Samson defense, and on fourth down, Zion punted to Samson's Owens, who ran back for an 18-yard gain. The Tigers got two first downs, and on second down, Brooks dived six yards for a touchdown. Again Samson converted for two points and ran the score up to 30-0.

Sanders had another good runback on the kickoff return, gaining 18 yards. Then Flowers and Pope carried for a first down; but after four incomplete passes the first half ended with the score Samson 30 - Z.C. 0.

Samson took the second half kickoff from Zion, and Danley managed 13 yards on the runback. Then Samson got two first downs, but a long third-down pass intended for Owens was picked off by Zion's Daniel Sanders who ran the ball back for 31 yards. After carries by Flowers and Davis, the Rebels came up short by one yard on 4th down, and Samson took over on their own nine-yard line.

The Tigers held and took over on downs. Zion got one first down, but a third down pass was picked off by Samson's Churchwell on the Z.C. 47-yard line. Hornsby broke a long run for a first down, and on second down, quarterback Danley completed a pass to Owens in the endzone for a 16-yard touchdown. The extra point was good and the score went to 37-0, Samson.

Zion again took the kickoff with Sanders gaining good yardage. The Rebels got one first down but came up short on third and had to punt on fourth. On first down, a pass intended for Owens was taken away by Zion's Jeff Amfong, and the Rebels again took possession. Zion then went to the passing game, and completed one for 16 yards to Donny Davis for a first down. But then on fourth down, a pass intended for Davis was intercepted by Samson. The Tigers managed a first down, but then fumbled on third down, and the ball was recovered by Zion's Tommy Gentry. On first down, Samson gave up a 15-yard face-mask penalty, giving Zion a first. On fourth down quarterback Davis completed a 15-yard pass to Moultry down to the Samson one-yard line where on the next play, Davis took the ball in for a Zion Chapel touchdown.

On the two-point conversion, a pass was tipped by a Samson player into the hands of Moultry to make the extra point good. With 4:39 left in the game, the score was 37-8.

On the kickoff, Zion attempted an onside kick and was successful with Tim Brown covering the ball for the Rebels on the 50-yard line. But on first down a pass was intercepted by Samson who ran out the clock, thus ending the ball game, and outscoring the Rebels 37-8.

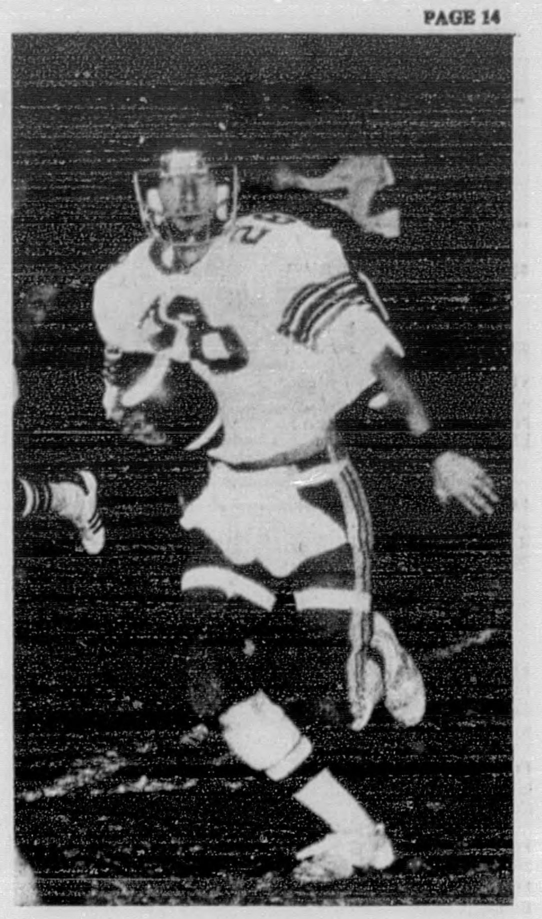

Rebel quarterback Greg Davis (28) rolls out and finds running room against the tough Samson defense.

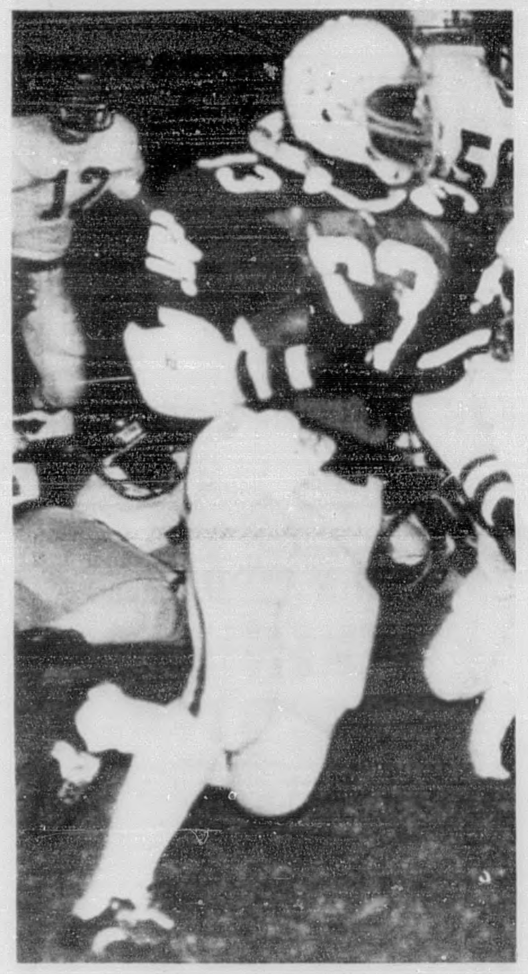

Brantley fullback Andrew Bennett (33) rambles for yardage during his 232-yard outing against Straughn.

Bennett Leads Brantley Past Straughn 41-8

BY BILLY W. WILLIAMSON

The Brantley Bulldogs scored early and often Friday night to roll to a lopsided 41-8 romp over the Straughn Tigers in Straughn.

The win upped Brantley's record to 6-3, while the loss left Straughn with a 1-8 slate.

Brantley received the opening kick, and behind the running of Andrew Bennett began a drive that ate up almost five minutes of the clock. The Bulldogs got down to the Straughn 27, but were slowed by a penalty and had to punt. The punt was downed on the two-yard line, and one play later Mike Jones and Ricky Hall tackled Tiger quarterback Sandy McVay in the endzone for a safety, giving Brantley a 2-0 lead with 6:42 left in the opening stanza.

The Bulldogs put the ball in play on their 20 following the free kick and promptly drove 80 yards in only seven plays to score. Andrew Bennett gained 79 yards during the march and scored on a 49-yard touchdown jaunt. The p.a.t sailed wide, leaving Brantley with an 8-0 lead with 3:39 left in the first quarter.

Straughn drove to the Bulldog 31-yard line on its next possession, only to be stopped on a pass interception by Ronald Dorsey. Brantley's offense (or should I say Andrew Bennett), got back on track after the interception and rode downfield on the shoulders of Andrew Bennett to score again. Bennett, a 170-pound fullback, carried on all eight plays of the march and scored on an eight-yard burst. The extra point was true, giving Brantley a 15-0 lead with 8:41 left in the half.

Straughn had to punt on its next series, with Brantley taking over on their 43-yard line. Andrew Bennett got a breather on the ensuing drive, running only eight of 12 plays, but the result was the same, as the Dogs drove 57 yards to paydirt. Tony Chandler scored on a quarterback sneak from a yard out and the extra point was again good, giving Brantley a 22-0 lead with 2:20 left in the half.

Straughn received the second-half kick, but held the ball for only two plays before losing a fumble. Brantley took over on the Tiger 19, and needed only three plays to score with John Salter notching the touchdown on a nine-yard run. The extra point failed, but it made no difference as Brantley opened up a 28-0 lead with 8:36 left in the third quarter.

Straughn put together a good drive on its next possession and got down to the Brantley 18, but was turned back by the Big Green defense. Brantley had to punt on its next series, but got the ball back when Straughn gambled on fourth down and failed on its own 44.

Neither team could move on its next series and Brantley wound up with the ball on the Straughn 48-yard line. This time the Dogs were ready to growl, and scored on one play as John Salter raced 48 yards for a score. The extra point gave Brantley a 35-0 with 5:05 left in the game, but the scoreboard was soon to change again, as on the ensuing kick Straughn failed to field the ball, and Brantley recovered on the 13-yard line. Rex Hall, a 5'5'', 120-pound quarterback, scored six plays later on a one-yard sneak, and with 2:46 left, the Bulldog lead was up to 41-0.

Straughn scored a meaningless touchdown on a 57-yard pass late in the game and added the two-point conversion to make the final score - Brantley 41 - Straughn 8.

Andrew Bennett gained 232 yards in 29 carries (all in the first half) to lead Brantley, while John Salter added 78 yards in eight carries.

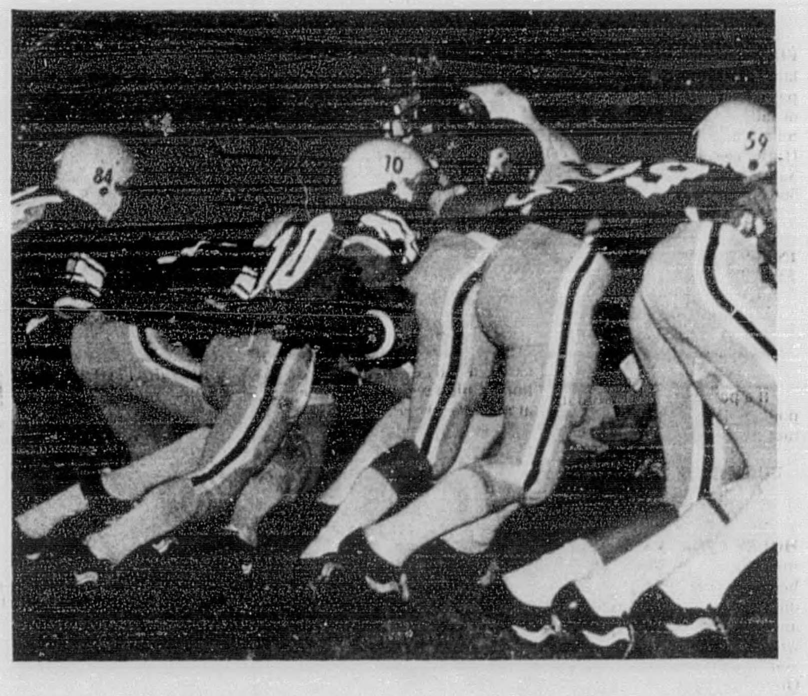

Bulldog quarterback Rex Hall (10), only 5-5, has no trouble staying low as he follows his line for a good gain.

(CLIP THIS AD AND SAVE)

Dairy Queen

Highest Quality Foods

Blitz Burger	1.10	Bar-B-Q	.99	Fried Chicken BOX	
Blitz Cheese	1.15	Fish	.99	White Meat	1.69
Hamburger	.45	Ham&Cheese	1.25	Dark Meat	1.59
				Barrel	5.99
Cheeseburger	.50	C.W. Steak	1.30	WHOLE Chicken	4.00
Blitz Dog	.50	Fries	.45	1/2 Fry	3.00
Chili Dog	.55	Onion Rings	.50	Dinner	2.50
				Snack	1.25
Corn Dog	.55	Chicken Sandwich	1.10	Chicken Fingers	2.25

Same Quality Values
Check Our Prices

Elba, Al. 897-5188

Schools Placed On Probation

Pickens County and Shelby County High Schools, and Mae Eanes Middle School have been fined and placed on probation by the Alabama High School Athletic Association.

PICKENS COUNTY of Reform was fined $150, placed on probation for onr year and required to forfeit six games for using an ineligible player.

"The penalty was reduced from that normally imposed for similar infractions," said Herman L. "Bubba" Scott, AHSAA executive director, "because all evidence indicated that the student's participation was an unintentional error and that the student participated very little in any game played."

SHELBY COUNTY of Columbiana was fined $250 and placed on a year's probation for the rules infraction of permitting a student to participate in a junior high football game on Thursday and a varsity football game on Friday.

MAE EANES MIDDLE SCHOOL of Mobile was fined $50, placed on probation for one year and instructed to forfeit the game in which the ineligible player participated.

The probationary period for all three schools is a warning that should any other rules violations occur, it will jeopardize the schools' membership in the AHSAA.

Crenshaw Co. Lake Stocked With Catfish

The Alabama Department of Conservation and Natural Resources, Game and Fish Division's States Lakes Biologist Bill Reeves has announced that Crenshaw County Lake was stocked Friday, October 23, with 3500 channel catfish averaging one pound apiece. They were obtained from the Federal Research Hatchery at Marion, Alabama, as part of an experimental program. The fish should be caught easily by fishermen visiting the lake.

Daily creel limit is 20 bream, six bass and six catfish. Daily permits cost $1.50 for fishermen 12 years and older.

New Hope To Play WKMX Dribblers

The New Hope Junior High Wildcats will open their basketball season on Thursday, November 5, when they play an exhibition game against the WKMX Dirty Dribblers.

Game time will be 8 p.m.

Jaycees To Hold Shooting Program

The Elba Jaycees will conduct the National Jaycee Shooting Education program on Saturday, November 14, at Legion Field, from 9 a.m. until 12 p.m. The program is open to boys and girls between the ages of 8 - 14, and is co-sponsored by the U.S. Jaycees and Daisy.

Included in this community program are proper gun handling; firearm safety and education for a lifetime recreation sport.

There is no charge!

KRIS SCARBOROUGH

NEWS from your PHARMACIST

10% DISCOUNT FOR SR. CITIZENS, 60 YEARS OF AGE AND OLDER ON ALL PRESCRIPTION

For fast prescription service you have to hand it to Medical Arts.

Medical Arts Pharmacy

ELBA 1190 HIGHLAND DRIVE 897-2511

THERE'S SOMETHING FOR EVERYONE IN THE CLASSIFIEDS

Real Estate for Sale

STORE below Elba on Highway 87. Very reasonably priced. BOLAND REAL ESTATE, 347-4517.
7-2-tfc

FOR SALE: House and 60 acres. Rt. 2, Brantley, AL. Reasonable price. Call 894-6180 after 4 p.m.
10-29-1tc

TAYLOR REALTY

FOR SALE: 3-BR 2-B, two-story frame house. Carpeted, CH&A, Dishwasher. Large basement.

FOR SALE: 30 acres with large frame house. Jack Community.

FOR SALE: 90 - 100 acres. 2-BR frame house, Barn. Fenced and cross-fenced. Bahia pasture. 45A coastal hay field.

FOR SALE: 3-BR, 2B hous on 1½ acres. 7 mi. north of Elba. Almost new. Equity Sale.

FOR SALE: 56 Acres, 16A open. $4,000 appraised. Timber, stream, partly fenced.

TAYLOR REALTY
N. Yelverton Ave.
Elba - 897-2336
10-8-tfc

FOR SALE: 140 acres of land. 100 acres in good pasture. Will sell 40 or 100 or all. $550 per acre. One mile south of New Brockton High School. Call after 5 and Saturday and Sunday, 566-3118.
10-1-tfc

INVESTMENTS - South of Elba:

13 acres with swine operation, complete with farrowing house, fence, etc., all in operation

If a person is interested in poultry laying houses, contact us.

BOLAND REAL ESTATE
347-4517 - Enterprise
12-18-tfc

HOUSE FOR SALE: Four miles north of Elba. Three-bedroom small shell house on one-acre lot. $500 down and take up payments. We will complete to your liking if you qualify. Call Larry Oliver or Dwayne Kennedy at 794-3511, 793-1357 or 793-5850.
11-5-2tc

BRAND NEW 3 bedroom, brick veneer, with some stone. Kitchen and dining area, family room, 2 full baths, built with energy saving features located on Hickman Avenue. Contact Mike Russell 897-6540, days or 897-2623, evenings.
6-26-tfc

BILL RAY REAL ESTATE
347-1588 or 347-8232
201 E. Lee St., Enterprise

[1] Route 3, Opp: 66 A--24 A. in pasture; B.V. 1,800 sq. ft--3 BR, 2 B, LR, D, K, UR, full basement, 40' X 60' barn. Secure at 11 & 3/4 percent loan or pay equity and owner will finance for 10 years at 10 percent interest.

[2] VICTORIA: 34A dwelling 2,400'--3 BR, 2 baths, LR, den, kitchen, FP, CH&A, 2 story; $70,000; pay $8,000 equity--assume $45,000 mtg. at 11 ¾ percent int. Owner will finance balance 10 years at 5 percent int.

[3] ROUTE 1, ELBA: 120A--1,300 sq. ft., B.V. plus C.P.--3 BR, 2 baths, UR, kitchen, CH&A or purchase dwelling and a smaller tract. Secure a 11¾ percent int. loan or pay equity and owner will finance.

[4] ROUTE 2, ELBA: 100 A pasture--dwelling 1,800 sq. ft.--2 BR, 2 bath, LR, kitchen, office, barn. 48' X 74'--Secure 11¾ percent loan Owner will take second mtg. and finance balance at 11¾ percent int. after buyer pays a small equity.

[5] ROUTE 1, JACK: 30A land and large dwelling on public water, any offer will be considered.

[6] NEW BROCKTON: B.V. 1,300 sq. ft. plus C.P.; 3 BR, 2 baths, LR, kitchen, CH&A; 2-story storage house.

[7] NEAR INO: 46A with peanut acres, $600 per acre.

FOR SALE: 31 acres of land south of Elba on County Road 28. Fronts on each side of paved road. Mainly farm land with peanut allotment. Community water on property.
BOLAND REAL ESTATE
347-4517 Enterprise
5-21-tfc

FOR SALE: 3- or 4-bedroom wood frame house on West Davis Street. Storage house and garage. Excellent condition. Call 897-2170 or 897-5413.
11-5-tfc

Automotive

FILLINGIM MOTOR CO. We buy, sell or trade used cars and trucks. We also buy old gold and silver (rings, watches, etc.) Call 897-3010.
11-27-tfc

JEEPS, CARS, PICKUPS from $35. Available at local Gov't Auctions. For Directory call Surplus Data Center 415-330-7800.
4tpd

USED PARTS See us for your used and junk car parts. Priced reasonable. Coffee County Salvage, 894-6022.
9-24-tfc

Mobile Homes

DISCOUNT MOBILE HOME SALES, INC. Alabama's largest Liberty Homes dealer. Special for September--1981 12 x 54 2 bedroom home; Delivered, set-up, and anchored. Fully furnished. Only $7,995. Down payment of $869.18. Monthly payments of only $140 include insurance for first year.

We have over 16 years of combined experience in the mobile home industry. We carry a large inventory of homes plus we special order at no extra charge. Two sales centers to serve you--231 By-Pass in Brundidge, phone 735-2428; 231 By-Pass in Troy, phone 566-5050. Open 9 a.m.-5:30 p.m. Monday through Saturday.
8-20-tfc

MOBILE HOME PARTS - We stock a full line of parts for your mobile home. Doors, Windows, Locks, Faucets, Window parts, Anchors, Kool-Seal. Rogers Company, Inc. 231 By-Pass, Brundidge, Phone 735-2516. Open 7 - 5, Monday - Friday, 8 - 12 Saturday.
4-23-tfc

REPOSSESSION--28 x 66, 1848 square ft., house type exterior, shingle roof, fireplace, wet bar, washer and dryer, central heat and air, frost-free refrigerator with icemaker. 12½ percent annual percentage rate. Delivered and set up for small down payment and assume payments. Courson Mobile Homes, Kinston, AL 565-3348.
11-5-2tc

Now Showing At The Clark Theaters Enterprise

CINEMA I ENTERPRISE SHOPPING CENTER
NOV. 6 -12
Mon-Fri: 7&9
Sat & Sun: 2-7-9
Galaxy of Terror R
starring EDWARD ALBERT and ERIN MORAN

CINEMA II
NOVEMBER 6 - 12
Mon-Fri: 7&9
Sat & Sun: 2-7-9
Scared To Death R
With John Stinson

CINEMA III WESTGATE SHOPPING CENTER
NOVEMBER 6- 12
Mon-Fri: 7&9
Sat & Sun: 2-7-9
HELD OVER Caligula
starring MALCOLM McDOWELL and PETER O'TOOLE

CINEMA IV
NOVEMBER 6 - 12
Mon-Fri: 7 & 9
Sat & Sun: 2-7-9
Any Which Way You Can
Clint Eastwood PG

CIRCLE Drive-in
NOVEMBER 6 - 7 - 8
Texas Chainsaw Massacre
Held Over PLUS
Beyond Evil
with JOHN SAXON
OPEN 6:30
STARTS 7 p.m.

FOR RENT: Mobile Home. 12 x 65. Located approximately one mile from Zion Chapel School on Highway 87. Call 897-2962.
11-5-tfc

For Sale

FOR SALE: Good used upright piano. Mirror across the top. Priced reasonably. Call 894-6480.
11-5-1tc

3 ONLY 40,000 BTU Gas Heaters. These gas space heaters Do Not have to be vented. Easy installation. Automatic pilot light. Cool cabinet made by Atlanta Stove Works with over 85 years of knowing how. Easy parts availability. Only $20 down and $10.43 per month. EASY PAY TIRE STORE, Enterprise, AL, 347-2291 or 347-0526.
TFC

HARDWOOD FIREWOOD FOR SALE
Cut and split to your specifications. We will deliver anywhere in Coffee County $35 per load. We have an unlimited supply and will deliver all year. Place your order today! Hollis Wood, Inc. Call 897-6517, day, or 894-6131 at night.
11-5-4tc

CAROUSEL
TWIN CINEMA
BARNES ST.
OPP, ALA.

NOW SHOWING
Ends Thur. Nov. 5
FUN HOUSE -- R
This Thur. all tickets are $1.50

FRI. thru THUR.
Nov. 6 - 12
Fri.-Sat.-Sun.
NOV. 6-7-8
ADULT MOVIE
No one under 17 yrs. of age admitted -Period

PG BURT REYNOLDS IN PATERNITY

DIXIELAND
DRIVE-IN
HWY. 84 E.
OPP, ALA.

Show time Fri. & Sat. at 7 and 8:45
Sunday thru Thur. at 7:30

PINK LADY
(x)

3 ONLY Remington 1100 shotguns--There's a model 1100 for your kind of hunting and plenty of extra barrels for every kind of game. The Remington 1100s are well-balanced. Easy handling. Comfortable guns in any gauge. Only $39 down and $19.80 per month. EASY PAY TIRE STORE 347-2291 or 347-0526. Enterprise, AL
TFC

3 ONLY RCA 19'' XL-100 portable color TV's. The Roommate. Automatic color control. Automatic fleshtone correction. Automatic contrast color tracking. RCA super AccuFilter black matrix picture tube. Sharpness control. Automatic fine tuning. RCA sound system from a 5'' oval speaker. All this for only $40 down and $21.09 per month. Why pay more to rent when you can own? EASY PAY TIRE STORE, Enterprise, 347-2291 or 347-0526.
9-24-tfc

3 ONLY New 1981-82 models Hotpoint washers and matching dryers -- These machines carry full factory warranty. Washer has standard capacity; 2-speed selections; 3 wash rinse temperature selections; 3 water level selections; bleach dispenser; 4 cycles; self-cleaning lint filter. Positive fill provides selected water level regardless of water temperature. Matching dryer has standard capacity. Permanent press and knit cycles. Up front removable lint filter. All this for only $60 down and $35.20 per month for both washer and matching dryer. EASY PAY TIRE STORE, Enterprise, 347-2291.
9-24-tfc

FIRE WOOD for sale. Call Rudolph Farris. 897-6308.
10-8-tfc

CHRISTMAS CARDS at HALF PRICE for early shoppers. Prettiest in SE Alabama. Shop our large selection useful gifts for everyone. Free gift wrapping. 30 different Electronic Calculators & prices. --Enterprise Office Supply, 208 N. Main St., Enterprise, Ala.
10-1-10tc

4 ONLY RCA Selectavision Video Disc players. NOW A revolutionary system that plays sound and pictures through your TV on records! See what you want when you want. It lets you watch your favorite movies as well as a wide variety of other programs at your own convenience. The RCA video disc system is designed to provide superb picture quality. The player is connected directly to the TV set so there are no ghosts. Only $50 down and $25.92 per month. EASY PAY TIRE STORE, Enterprise, 347-2291.
9-24-tfc

FOR SALE: 14 HR. Kubota diesal tractor and all equipment. Call 897-6912.
10-29-tfc

3 ONLY 25'' RCA Color Console TV's -- All new 1981-82 XL-100 chassis -- Designed for low consumption. Excellent performance and long life. Automatic color control. Automatic fleshtone correction. RCA's super AccuColor picture tube. Automatic fine tuning pinpoints and holds the correct broadcast signal. RCA sound system. Full floor cabinet with woodgrain finish. All this for only $63 down and $31.42 per month. EASY PAY TIRE STORE, Enterprise, 347-2291 or 347-0526.
9-24-tfc

SMITH'S SIDING & REMODELING
Quality vinyl siding by Reynolds & Certainteed
JIMMY SMITH
Rt., Box 233-D
Enterprise, AL 36330
205-347-4992
HOMER SMITH
Rt. 3, Box 264
Andalusia, AL 36420
205-493-6716

POOLE REPAIR SERVICE
Air-conditioning, Electrical
Plumbing, Appliances
James Ross Poole
897-2349

TERMITE & PEST CONTROL
BONDED AND INSURED TERMITE SERVICE
HOUSEHOLD PEST CONTROL SERVICE
WOOD BEETLE AND DAMP PROOFING
FOUNDATION VENTS INSTALLED
FREE INSPECTION & FREE ESTIMATES
$250 INSURED TERMITE WARRANTY
Jerry Smith 897-2922 or 493-4239
KERSEY'S BONDED TERMITE CO.

For PROMPT PROFESSIONAL SERVICE

call
GREG BRUNSON
(897-6618)
Local Representative For
COPTER PEST CONTROL

3 ONLY Woodburning heaters-- Look at these quality features in woodburning heaters--A time-tested thermostat control that holds even heat; The capacity to keep a fire going overnight on one fueling; Cast iron grates, liners and flue collar; Large cast iron gasket, lined fire and ash doors; Double bottom for extra safety and cool floor; American made with easy parts availability; By the Atlanta Stove Works with over 85 years of knowing how. Only $40 down and $19.80 per month. EASY PAY TIRE STORE, Enterprise, 347-2291 or 347-0526.
TFC

Miscellaneous Services

IT'S WORTH THE DRIVE- If you're buying office supplies, furniture or business machines, come to Walker Business Machines. They have a large stock at discount prices. On the square in Andalusia, Alabama. 1-800-932-0500.
1-15-tfc

For piano tuning and repairs, call Robert Holliman at 897-5071.
10-29-3tc

Propane is Better
PROPANE IS GAS THE EFFICIENT ENERGY
Heats nearly 2.5 gallons water to 1--electrically.
Cooks 2 meals to 1--electrically.
Dries 3 loads of clothes to 1 -- electrically.
Heats over 2 homes to 1 --- electrically.
PROPANE
Better energy. A better future. Efficient. Abundant. Economical.
Elba Propane Gas Co
606 Buford St.
897-2877

BABY SITTING in my home. Licensed. Call 897-2083.
11-5-2tc

MACRAME CLASSES beginning Thursday night, October 8, from 6 until 9. Call Doris Farmer at 897-6078 to enroll. ALSO, now is the time to order your custom-made macrame Christmas gifts. Anything from handbags to hanging tables. Orders places before November 1 get 10% discount.
10-1-9tc

Yard Sale

YARD SALE: Saturday, November 7. Elba Church of God parking lot. Begins at 8 A.M. Summer and winter clothing.
11-5-1tc

RUMMAGE SALE: Saturday, November 7. 979 Ash Circle, Brookdale. 8 - 5.
11-5-1tp

GARAGE SALE: Saturday, Kinston Highway, across Beaver Dam Bridge on left. Ladies, men and children's clothes.
11-5-1tp

CLEARANCE SALE
STEEL BUILDINGS
24 x 25 x 8 $2,478
30 x 50 x 12 $4,258
50 x 60 x 15 $7,985
Other Sizes
1-800-241-8339
ARCO STEEL BUILDINGS

AA MEETING
If you want to drink, that's your business. If you desire help, that's our business. 897-2365 or 897-5192. Meet Wednesdays, 8 p.m. at Elba City Hall.

Help Wanted

JOB INFORMATION Alaskan and Overseas employment. Great income potential. Call 602-941-8014 Dept. 5459. Phone call refundable.
10-15-4tc

BOYS AND GIRLS
The Enterprise Ledger is looking for ambitious young people to deliver the Ledger in Elba.

Earn excellent money for a few minutes work a day. Call 347-9533 collect for more information.
5-1-tfc

COME BY AND LET US TAKE YOU ORDER.
The Elba Clipper
Buford St.-Elba
897-2823

ELCO PEST CONTROL
Pest & Bonded Termite Control
Rex Bradshaw
PHONE 897-6531
897-3005

Spicer Plumbing & Electric
SEWER & TRENCH SERVICE
Call 897-5582 after 5 p.m.
Sewer taps, Replace water lines.
Have trenching machine. Rotor router work also.

COME TO THE TOOL AUCTION

Grinders
Wrenches
Sockets
Air Tools
Farm Supplies
Air Compressors-Drill Presses
Vises-Band Saws-Cut off saws

Sun. Nov. 8 2:00 pm
National Guard Armory
Larkin Road
Elba, Alabama
Auctioneer: James Langford #528

NOTE -- Large quantity of tools has been consigned to me to dispose of - everything must go. There will be thousands of dollars worth of industrial tools, hand tools and miscellaneous items. There will be many job lots sold. So all dealers, wholesalers and salvage buyers be sure to attend.

Air Compressors
Air Tools
3- Air Compressors
21- ½" Air Impact Wrenches
1- 1" Air Impact
2- ¾" Air Impact
8- 3/8" Air Rachets
7- 3/8" Butterflies
2- Straight Line Sander
11- 5" Orbital Air Sanders
23- Air Chisels
18- 3/8" Air Drills
31- Air Hose
25- ¾" Socket Sets

Farm Tools
29- ¼ h.p. Grinders
8- ¾ h.p. Grinders
18- 1 ton Come-A-Longs
16- 100' Ext. Cords
103- Impact Drivers
3- Tarps
13- Hammers
4- Sledge Hammers
107- Booster Cables
6- Floor Jacks, 2 ton - 1½ ton

Sockets
31- ¾" Deepwells
43- 3/8" Deepwells

18- ½" Impact Sockets
19- 3/8" Impact Sockets
8- ¾ Impact Sockets
2- 85pc Socket Sets
26- ¾ Socket Sets
18- 3/8" Socket Sets
16- Flex Sockets
35- ½" Socket Sets

Tools for Everyone
107- Booster Cables
212- 7pc Screwdriver Sets
308- Allen Wrenches
1000's- Hacksaw Blds.
86- Hand Saws
93- 40pc Tap & Die
118- 4pc Pipe Wrenches
500- Bundles of Electrical Tape
82- Channel Locks
152- Paint Brushes
96- Flashlights
Electronic Tools
KAL and Car Check
71- Hex Bit Sets
62- 100' Trouble Lites
72- ¼" Socket Sets
54- Garden Hoses
8- Battery Chargers
20- 5, 8, 12, 20 ton Hyd. Jacks

Machinists Tools
41- 4, 5, 6" Vises
15- Drill Press Vises
2- Bandsaws
4- 75pc Tap & Die
10- Bolt Cutters
29- ½ h.p. Grinders
3- Tool Boxes
6- Metal Cut-off Saws
4- Gear Pullers
7- Welding Hose
1- Acetylene Kit

Huge Industrial Tools
1- 1" Drive Socket Set
1- 1" Air Impact
3- 2 h.p. Grinders
2- 7" Disc Grinders
3- Chain Hoist
5- Jumbo Wrench Set 1 3/8 to 2"
19- Drill Presses
2- Bandsaws
3- 1" Impact Sockets

Miscellaneous
Cookware
Cutlery
Watches
Dictionaries

Radios
Jewelry
Luggage

Heavy Duty Mechanic Tools
31- 18pc Wrench Sets
42- 11pc Wrench Sets
26- 9pc Wrench Sets
91- 7pc Wrench Sets
52- 12pc Punch and Chisel
35- ½" Socket Sets
22- Rachet Wrenches
12- Flex Rachets
25- Calipers
16- Flex Sockets
82- 21pc 1/4 & 3/8" Sockets
47- 40pc Socket Sets
23- 29pc Drill Bits
46- 4pc Adj. Wrench Sets

ELECTRICAL TOOLS
8- ½" Electric Impacts
5- Jig Saws
15- 12-3 Heavy Cord
6- Cut-off Saws
2- Bandsaws
19- Drill Presses
6- Disc Grinders
23- Electric Drills

MANY OTHER TOOLS DAY OF SALE TOO NUMEROUS TO MENTION

THIS IS A PARTIAL LIST ALL SUBJECT TO PRIOR SALE

SALE CONDUCTED BY
CUMMINS AUCTION CO.

BLEED THROUGH

SAVE EVERY DAY WITH BONUS REFUND

You Can Save $5.82 this week with BONUS REFUND

Tab, Sprite, Mello Yello or **Coke** 2-liter btl. **79¢** With 1 Filled Bonus Refund Certificate — BONUS REFUND

Kraft **Mayonnaise** 32-oz. jar **69¢** With 1 Filled Bonus Refund Certificate — BONUS REFUND

Super Fresh **Lettuce** head **19¢** With 1 Filled Bonus Refund Certificate — BONUS REFUND

Blue Bonnet Reg. Quarters **Margarine** 1-lb. pkg. **9¢** With 1 Filled Bonus Refund Certificate — BONUS REFUND

Hy-Top **Large Eggs** Grade "A" dozen **19¢** With 1 Filled Bonus Refund Certificate — BONUS REFUND

Freezer Queen Asst. **Meat Suppers** 2-lb. size **99¢** With 1 Filled Bonus Refund Certificate — BONUS REFUND

Duffey's Hot/Mild Roll **Sausage** lb. **69¢** With 2 Filled Bonus Refund Certificates — BONUS REFUND

Soft-Ply Bath **Tissue** 4-roll pkg. **29¢** With 1 Filled Bonus Refund Certificate — BONUS REFUND

BIG BEAR STORE HOURS
8-7 Sunday
Mon.-Sat. 7-9

Manager's Sale
He's got what it takes... to give you the best!

Saving is Simple
- Pick up a Bonus Refund Certificate at our checkout counter
- You receive one Bonus Refund Coupon for each dollar you spend
- Paste 30 Bonus Refund Coupons on each Bonus Refund Certificate
- Redeem the filled Bonus Refund Certificate for the Bonus Refund special of your choice

FOOD COUPONS WELCOME

Prices Good Wed., Nov. 4 thru Tues., Nov. 10, 1981
Quantity Rights Reserved

Green Giant **Niblets Corn** 12-oz. can **39¢**
Hy-Top **Wheat Bread** 20-oz. loaf **69¢**
20¢ Off! **Joy Liquid** 22-oz. btl. **$1.03**
Hy-Top **Tomato Soup** 4 10½-oz. cans **$1**
Ready-To-Use **SMA Formula** 32-oz. can **$1.37**

Del Monte Cut or French Style **Green Beans** 16-oz. can **39¢** Save 10¢
Maxwell House All Grinds **Coffee** 1-lb. bag **$1.69** Save 30¢

Dairy
Kraft American Cheese Food **Sliced Singles** 12-oz. pkg. **$1.49** Save 20¢
Kraft **Orange Juice** 64-oz. btl. **$1.49** Save 20¢

Pillsbury Hungry Jack Buttermilk or Butter Tastin' **Biscuits** 2 10-oz. cans **$1.19**
Kraft Velveeta **Cheese Loaf** 32-oz. pkg. **$2.99**

Nabisco Sandwich **Oreo Cookies** 19-oz. pkg. $1.79
Hy-Top Unsweetened Grapefruit **Juice** 46-oz. can 89¢
Veg-All Mixed **Vegetables** 16-oz can 49¢
O&C French Fried **Onion Rings** 3-oz. can 75¢
Hy-Top Instant **Rice** 28-oz. pkg. $2.09
Scent 2 Disinfectant **Lysol Spray** 6-oz. can $1.49

Golden Guarantee
Fresh Lean 5-lbs. or more pkg. **Ground Beef** **$1.09** per lb. Save 60¢ per lb.
U.S.D.A. Choice **Sirloin Steak** **$2.49** per lb. Save 90¢ per lb.
U.S.D.A. Choice **T-Bone Steak** **$2.69** per lb. Save $1.00 per lb.
Fresh 15-pc. pkg. Value Pak **Fryer Parts** **49¢** per lb. Save 16¢ per lb.

USDA CHOICE BEEF **Boneless Chuck Roast** lb. **$1.69** SAVE 90 CENTS PER LB.
USDA HICKORY **Smoked Picnics** lb. **89¢**

Bryan Smoked **Ham** 4-oz. pkg. 99¢
Duffey's Circle "D" Smoked **Sausage** Lb. $1.29
Duffey's Old South Smoked **Sausage** Lb. $1.89
Zeigler's Bulk Sliced **Slab Bacon** Lb. $1.39
Tra-Pak Turkey Parts **Wings, Drums, Necks** Lb. 69¢
Fresh Fryer Choice Parts **Breast, Drums, Thighs** Lb. $1.19
Hormel Little **Sizzlers** 12-oz pkg. $1.49
Swift Reg. or Beef **Sizzlean** 12-oz pkg. $1.89

Super Quality Meat • Super Fresh Produce

Super Fresh **Lemons and Limes** 10 For **$1**
Super Fresh Bartlett **Pears** 2 Lbs. **$1**
Super Fresh **Cabbage** 5 Lbs. **$1**
Super Fresh Mich. Red Delicious **Apples** 5 Lb. Bag **$1.99**
Super Fresh Florida **Tangerines** 11 For **79¢**
Super Fresh **Broccoli** bunch **99¢**
Super Fresh **Yellow Onions** 3 Lb. Bag **99¢**
Super Fresh Florida **Avocados** each **59¢**

Super Fresh Florida **Tangelos** 5-lb. bag **$1.69** Save 50¢
Super Fresh Florida **Oranges** 5-lb. bag **99¢** Save $1.00
Super Fresh Florida Pink or White **Grapefruit** 5-lb. bag **$1.69** Save 50¢

Hormel Reg. or Hot **Chili w/Beans** 15-oz. can **79¢**
Hy-Top **Fabric Softener** 64-oz. btl. **79¢**
Nabisco Stack Pack **Ritz Crackers** 12-oz. box **99¢**
Kleenex White 12¢ Off! **Facial Tissue** 200-ct. box **79¢**
Cycle 1 Dry **Dog Food** 25-lb. bag **$5.99**

Laundry Detergent **Tide** 49-oz. box **$1.49** Save 30¢
Hy-Top **Bread** 1½-lb. loaf **59¢** Compare at 99¢

Frozen
Plain Label Chicken or Turkey **Meat Pies** 6-oz. pies 5 For **$1** Save 25¢
John's Sausage, Pepperoni, Hamburger or Deluxe **Pizza** 13-oz. size **99¢** Save 10¢

Meadow Gold **Popsicles** 12-ct. box **89¢**
Hy-Top 10" **Pie Shells** 2 2-ct. pkgs. **$1.19**

Garden Delight Shoestring **Potatoes** 20-oz. pkg. **59¢**
Minute Maid **Orange Juice** 12-oz. can $1.45
Frosty Seas **Perch Fillets** 16-oz. pkg. $1.99

10% Off All Combination Chicken Boxes From Our Deli

Fresh Bar-B-Que Chickens **$1.69** each

8-PIECE Fried Chicken Assort.
2 BREASTS, 2 THIGHS 2 LEGS, 2 WINGS
$3.19